WEATHER FORECAST

Victoria and Vicinity—Light to moderate winds; generally fair and moderately warm.
Vancouver and Vicinity—Light to moderate winds; generally fair and moderately warm.
Juan de Fuca to Estevan—Light to moderate variable winds; mostly cloudy, and mild.

The Daily Colonist.

(ESTABLISHED 1858)

COLONIST TELEPHONES

Advertising	Empire 4114
Business Office	Empire 4124
Circulation	Garden 1812
Job Printing	Garden 5241
Editorial Rooms	Empire 4111
Social Editor	Empire 7411

NO. 131—SEVENTY-EIGHTH YEAR | VICTORIA, BRITISH COLUMBIA, WEDNESDAY, MAY 13, 1936 | SIXTEEN PAGES

AIDS HORTICULTURE Former Premier Dr. S. F. Tolmie Raising Standard of Nursery Stocks in District—Page 2

LAWSON LITTLE FAILS Former King of British and American Amateurs Out of Field—Page 11

Telephone Systems *PROTEST AGREEMENT* in Canada Against Radio Board's Arrangements With Telegraphs—Page 3

DUNNING BUDGET IS PASSED BY COMMONS WITHOUT DIVISION

C.C.F. and Social Creditors' Amendments Defeated By Huge Majorities—Galleries Filled as Brief Debate Is Concluded—Minister of Finance Warmly Applauded—Few Absentees

OTTAWA, May 12 (CP.)—The King Government beat back two challenges in the House of Commons tonight and passed its first budget since the Liberals swept into power last October. Teaming up with the Conservatives, the administration followers rolled up huge majorities in defeating the challenges of the C.C.F. and Social Creditors and then passed the budget motion without a recorded vote.

The Social Credit sub-amendment to the budget motion was turned back 198-16 with every part in the House pitted against the Alberta-Saskatchewan group of Douglas adherents.

MORE INGLORIOUS DEFEAT

Then came the C.C.F. amendment and it went down to a more inglorious defeat, 210-8. Liberals, Conservatives and Social Creditors united to swamp it while the C.C.F. listed the vote of Agnes Macphail (U.F.O.-Lab., Grey-Bruce), who did not vote the first time.

Every seat in the galleries was taken when Speaker Casgrain called for the show of party strength late in the evening after a long day of debate. While the whips were out rounding up the strays, French-Canadians sang old folk songs and the tension of days was broken.

MINISTER APPLAUDED

Hon. Charles Dunning, Finance Minister, drew rounds of applause when he rose to vote. Denton Massey (Cons., Toronto-Greenwood) also was applauded, not for delivering a budget but for winning the Parliamentary beauty sweepstakes.

Only twenty-four members were absent when the vote was taken.

Political observers said the budget debate was one of the shortest on record. The Finance Minister brought down the budget May 1. Former Premier Bennett opened the debate May 5, and other party leaders later followed him.

TARIFF CUTS TO BE MADE

Reciprocal Exchanges Made In Franco-U.S. Trade Pact Announced

WASHINGTON, May 12 (AP.)—An international exchange, involving outright tariff cuts by the United States and a partial lifting by France of restrictions against United States goods, today was revealed through publication of the newly-consummated Franco-American Reciprocal Trade Pact.

The agreement, marking the first commercial contractural relationship between the two countries in more than a century, was signed on May 6, but its details were withheld until today.

OPENING MARKETS

Under it France agreed to open its markets to increased quantities of United States fresh apples and pears, leaf tobacco, some types of automobiles and parts, tanned salmon, logs and lumber, silk hosiery, agricultural machinery and tractors, radios and refrigerating apparatus. These were included in a list of forty-four items for which present French import quotas were enlarged or new ones established.

France also agreed to nineteen reductions in duties and to continue existing rates on a number of other American articles.

MOST IMPORTANT

The partial liberalizing of that country's present quota export exclusion system was regarded by officials here, however, as by far the most important to the United States.

In return, this country agreed to lower existing tariffs up to 50 per cent on such French products as certain types of wines, brandy, lace and other so-called "luxury" articles, embracing in all seventy-seven items.

ACTED AGAINST THOMAS' ADVICE

Insurance Against Tax Increases Was on Own Initiative, Witness Says

LONDON, May 12 (AP.)—J. H. Thomas, Secretary of State for the Colonies, will appear on Thursday to testify before the judicial commission investigating the "budget leak." The minister's son, according to testimony, acted on behalf of a business client in obtaining insurance against increases in the income and tea taxes, increases which materialized in the budget of April 21.

Sir Maurice Hankey, Secretary to the Cabinet, was one of today's witnesses. He replied affirmatively to a question from Mr. Justice Porter as to whether "from your point of view, either there must be no leakage or the leakage must be through the Cabinet itself."

GIVES HIS VERSION

Alfred Bates, a friend of the Colonial Secretary and a client of his son, Leslie Thomas, stockbroker, gave his version of the insurance transactions. He described himself as the founder of "an old-established Fleet Street advertising agency, largely engaged in work for bookmakers and race courses."

Bates testified he sold £75,000 worth of gilt-edged securities in the first quarter of 1936 in view of the internal and international outlook. He said he concluded the cost of new armaments would involve an increase in taxation, and, consequently, took out insurance. Notwithstanding Leslie Thomas' advice on April 14 against selling more securities, he insisted on doing so and instructed Thomas to take out the insurance previously mentioned.

NEW RESERVOIR WILL BE BUILT

Luney Bros. Awarded Contract on $60,000 Project Of B.C. Cement Co.

Contract for the construction of a reservoir project for the Bamberton Cement Works has been awarded to Luney Bros., it was announced yesterday.

In connection with improvements to be carried out at the B.C. Cement Company's plant on Brentwood Arm, Goldfish Lake, in the Highland district, will be raised ten feet to provide a good supply of fresh water.

Four dams will be built, 2,000 feet of tunnel bored, one and a quarter miles of pipe laid and two trusses erected.

The work will take about four months to complete and cost approximately $60,000. Between fifty and sixty men will be used on the project.

FORMS NEW CABINET

MADRID, May 13 (AP.)—Premier Santiago Casares Quiroga announced early today he had succeeded in forming a new Spanish Cabinet after the election of former Premier Manual Azana to the presidency.

Strike Order Is Issued in Greece

ATHENS, Greece, May 13 (AP.)—A general strike order was issued early today in the capital and several provincial cities.

Public services continued normal as soldiers and sailors stood ready to guard properties.

PAGE DIRECTORY

Comics	Page 13
Culbertson on Bridge	Page 9
Editorials	Page 4
Finance	Page 12
Jane Dixon	Page 13
Radio Programme	Page 16
Shipping and Travel	Page 5
Social Notes	Page 8
Sports	Pages 10, 11
Theatres	Page 16
"Tomorrow's Child"	Page 9
Women's Clubs	Page 7

World's Largest Sailing Ship Total Wreck

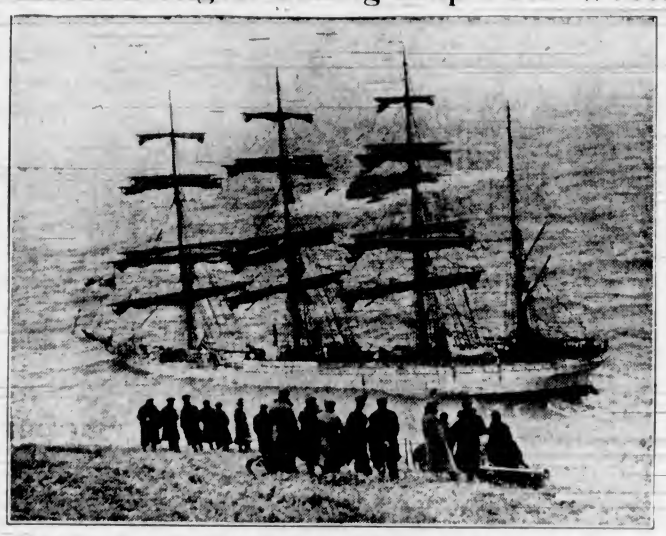

The Wreck of the World's Largest Sailing Ship, the Herzogin Cecilie, at Salcombe, Devon, After All Hope of Saving Her Had Been Abandoned. The Ship is the Famous Winner of the Windjammer Grain Race From Australia.

Controlled Emigration And Repatriation Are Advocated in Dominion

Montreal Judge Must Determine Status of Nude Dancer

MONTREAL, May 12 (CP.)—Whether a nude woman dancer is a "most beautiful work of art" or "disgusting" is a question Judge Desmarais will answer Thursday. Miss Queenie Rosenberg was charged in court today with giving what police called "a disgusting performance." The officers said they found her dancing nude before an audience.

Miss Rosenberg's lawyer saw nothing wrong with that. Prosecution had to prove someone's morals had been corrupted, he said. Art critics had called the nude female form "the most beautiful work of art." Judge Desmarais, in reserving judgment until Thursday, promised to read the authorities mentioned by the counsel.

Senator Arthur Sauve Suggests Commission to Check Any Exodus to U.S.

WANTS IMMIGRATION ON PRUDENT SCALE

OTTAWA, May 12 (CP.)—A commission to retain Canadians within this country and control any exodus to the United States was advocated in the Senate tonight by Hon. Arthur Sauve (Cons., Rigaud).

Senator Sauve, former Postmaster-General, proposed also repatriation of those Canadians who have left the country and immigration into Canada "along lines of the greatest prudence."

He suggested it would be advisable for leaders of both races in Canada to meet with a view to formulating a national policy on his proposals. Debate was adjourned by Senator Eugene Paquet (Cons., Lauzon), who probably will speak tomorrow.

DONE IN OTHER COUNTRIES

Other countries had regulated the emigration of their inhabitants, Senator Sauve declared. Canada should do likewise and this could be

Continued on Page 2, Column 4

Health Levy and Sale Tax Coming To B.C. Taxpayer

Government to Proclaim Weir Health Scheme on May 18, Premier States — Go-It-Alone Plan Implies Increased Taxation on Several Fronts by Fall

BRITISH Columbia is to go-it-alone on health, too. Premier Pattullo announced yesterday Cabinet decision to proclaim the British Columbia Health Insurance Act into law on May 18. The proclamation prepares the way for appointment of a health commission, an advisory board and a staff of unstated proportions, to operate the $3,500,000 scheme. Actual "health levies" may not go into effect for some months yet.

Any thought that the Province would await national action to launch health insurance, or any mutual agreement between provinces to the same end, was swept out of existence by the Premier's announcement that the British Columbia law is to be proclaimed into effect in a few days' time. No choice of personnel had yet to be made, he stated.

LEVIES IN FALL

Proclamation of the British Columbia Health Act, which only passed the Legislature with the assistance of the Socialist Opposition.

Continued on Page 8, Column 7

FREE STATE WILL REDUCE TAXATION

Finance Minister Announces Balanced Budget and Fair Surplus For Past Year

DUBLIN, May 12 (CP.)—Finance Minister Sean McEntee announced a balanced budget, a surplus for the past year and reductions in taxation in presenting his budget in the Dail Eireann today.

Announcing a surplus of £352,000 (about $1,900,000), McEntee said that not only would there be no new taxation, but remissions would include a reduction in the sugar tax of a farthing (half a cent) per pound, an increase in the income tax exemption to £60 from £50 for each child, and abolition of the 5 per cent duty on imported newsprint.

IS TAKEN HOME FOR FINAL RITES

Body of R. J. Cromie Reaches Vancouver—Funeral Arrangements to Be Made

VANCOUVER, May 12 (CP.)—The body of Robert J. Cromie was brought back to Vancouver tonight four days after the publisher of The Vancouver Sun had left to fill a speaking engagement in Victoria. He died suddenly yesterday from cardiac trouble.

The body was accompanied from Victoria by Robert Cromie, Jr., and family friends.

Departmental heads of The Sun bore the casket from the Sk Princess Charlotte and later into the funeral parlors, where it will rest until funeral arrangements are made.

STRANGE TRIAL OPENS IN CHINA

American Physician Accused Of Trying to Murder Wife By Poisoning

TIENTSIN, China, May 12 (AP.)—A smiling American physician, with the wife he is accused of trying to murder at his side, pleaded innocent today when his strange trial opened in United States District Court.

Dr. John Colbert, fifty, formerly of St. Louis, Mo., is charged with attempting to remove his fourth wife by poison. Young Mrs. Colbert is a leader in Tientsin's international society. The doctor is one of the best-known American physicians in China.

POISONS IN MEDICINE

District Attorney Felthan Watson charged that Colbert falsely told his athletic wife she was ill, and began a slow, scientific campaign to kill her by putting poisons in her medicine while treating her.

British police arrested Colbert on December 25 at the request of United States consular authorities. He was freed under bail of $25,000.

Recovered in His Fall, but Diana Is Hurt

LOS ANGELES, May 12 (AP.)—Charles England, steeplejack, fell today and snatched a rope in time to save himself from crashing on the roof of the Hall of Justice.

"I'll bet I smashed my canteen," England. That seemed to be his big worry.

A statue of Diana, eight feet tall and made of copper, fell with England, sustaining a broken leg and numerous contusions.

Two Airmen Missing on Flight Over Mountains

SEATTLE, May 12 (AP.)—Two aviators, Jay Graybill and Arne Wells, and their airplane, were unreported tonight after leaving Boeing Field at 3:30 p.m., with about an hour's supply of gasoline on an eighty-mile flight to drop supplies to a mine at the summit of the Cascade Mountains east of here.

The management at the field said the plane, piloted by Graybill, was heavily loaded, and that other flyers were apprehensive the plane might have crashed in the mountains.

Pilot Jack Preston, accompanied by Mrs. Graybill and an observer, flew along the route Graybill's plane was supposed to have followed, and returned to the field tonight with word that no trace of the plane had been found.

ITALY'S DELEGATES GO HOME ON DIRECT ORDER OF IL DUCE

Walk Out From League of Nations After Fresh Condemnation of Their Country's Invasion of Ethiopia—Reported Secret Exchange of Italo-German Views Denied in Berlin

Will Refuse to Co-operate If Annexation Unrecognized

GENEVA, May 12 (AP.)—A fresh effort to build up security for uneasy Europe crumbled tonight, when the Italian delegation to the League of Nations bolted from Geneva at the imperative command of Premier Mussolini.

The Italians walked out after the council adopted a resolution, which was practically a new condemnation of Italy's invasion of Ethiopia.

Asserting it needed further time "to consider the situation," the council postponed further discussions on the war subject until June 15. Sanctions meantime will continue against Italy.

MEETING BOYCOTTED

Widespread pessimism also was based on the fact that the Italians boycotted a meeting of the remaining Locarno powers to act on Germany's renunciation of the treaty.

Reliable sources here said a secret exchange of Italo-German views took place in Berlin yesterday, and observers wondered if it was connected with the withdrawal of the Italian delegates.

Orders for the Italian delegation to leave came from Rome. Baron Pompeo Aloisi, head of the delegation, announced his instructions to Joseph Avenol, secretary-treasurer of the League.

QUITE UNACCEPTABLE

Leading members of the council had drafted a resolution in effect condemning Italy. When Aloisi was shown a copy of it he called it "quite unacceptable to Italy."

After learning the Italians were leaving, the council in a brief public

Continued on Page 8, Column 5

Jaywalkers Will Feel the Whip in This Man's Town

DUPONT, Pa., May 12 (AP.)—Joseph J. Lukasik, burgess of this mining town, says the lash of a horsewhip will be the punishment for "jaywalkers." Burgess Lukasik's punitive measures have included castor-oil treatments for habitual drunkards.

Is Elevated To Rank of Marquess

LONDON, May 12 (CP.)—The King tonight approved that a Marquessate be conferred on the Earl of Willingdon, who has just completed a five-year term as Viceroy of India.

The King received Lord Willingdon in audience at Buckingham Palace, and afterwards the retiring Viceroy and Lady Willingdon had luncheon with His Majesty and Queen Mary.

Freeman Freeman-Thomas was raised to the peerage as Baron Willingdon in 1910. In 1924 he was created a viscount, and in 1931, on his appointment as Viceroy of India, after completing a term as Governor-General of Canada, he was created first Earl of Willingdon.

DOCTORS YIELD TO SENTIMENT

Physicians Tremble With Emotion When Sick President Installed

KANSAS CITY, May 12 (AP.)—Dr. J. Tate Mason, dangerously ill in a Seattle hospital—one leg has been amputated in a desperate attempt to save his life—was accorded tonight one of the highest honors his profession can bestow, the presidency of the American Medical Association.

His voice husky with emotion, the outgoing president, Dr. James McLester, of Birmingham, Ala., raised his right hand and said:

"I hereby declare Dr. J. Tate Mason president of the American Medical Association."

A STRIKING TRIBUTE

The more than 2,000 physicians present rose as a man, first applauding, then standing silent for a minute of tribute. Veteran members said they could recall nothing like it in the association's history.

Today the rare sight of noted physicians trembling with emotion because of a critical illness—ordinarily they battle it daily with outward calm—provided unscheduled dramatics at the convention.

In the end, sentiment, a factor which physicians find it expedient to submerge, swept deliberate questions aside. The physicians decided to install as their new president a man whose leg was amputated in a desperate attempt to save his life and who has developed gangrene in the other leg.

GOVERNMENT FIXES TEST

Premier to Campaign in Omineca By-Election Set For June 22

Premier Pattullo will lead the British Columbia Government forces in the Omineca by-election, set for June 22, and will campaign in that riding at the head of the Cabinet, on behalf of whatever candidate is named by the Liberal party, he announced yesterday.

At a Cabinet meeting yesterday, the Government agreed upon June 8 as the day for nominations in the northern riding, and June 22 for the actual polls. The by-election writ will be issued shortly.

By coincidence, the Government decided at the same meeting to go ahead with its health insurance plans, as elsewhere recounted. It is assumed that health insurance will be one of the talking points in the by-election.

BURRARD IN FALL

The Burrard seat, it was said earlier, is to remain vacant until September.

The British Columbia Legislature, with forty-eight seats, has two vacancies, both arising from resignations of Liberals in the Fall of 1935. Mr. Justice Manson was the former member for Omineca, while Mayor G. G. McGeer, K.C., M.P., represented Burrard.

The Government is to contest both seats, on its record. Actual candidates have not as yet been announced.

Trapped Man Directs His Own Rescue

SEATTLE, May 12 (AP.)—Trapped thirty-five feet underground in quicksands in a sewer excavation, Clarence B. Good, a W.P.A. laborer, today directed his own rescue until he was extricated and taken to the surface.

He was taken to a hospital, where attendants said he apparently escaped with bruises and shock.

The sand buried Good to his neck, and water was rising when a fire department pump arrived and kept the water down until Good could be removed.

Alberta's Refunding Plan to Be Announced Before End of Month

Compulsory Conversion Scheme to Be in Operation in June as First Step Towards Social Credit, States Premier Aberhart

By GEORGE FINLAY
Canadian Press Staff Writer

CALGARY, May 12 (CP.)—Plans for Alberta's new deal to free its citizens from the millstones of debt; lessen taxation and create employment are moving forward according to Hon. William Aberhart, schoolmaster-Premier.

Head of the world's only Social Credit Government, Premier Aberhart, the schoolmaster who wants to return to his classrooms when he has started the province on the road to full recovery, retains confidence of ultimate success despite setbacks from lack of finances.

"Development of Social Credit from theory to actual working operation must be a process of deliberate planning in stages," he told The Canadian Press during an interview in Calgary. "We must be given time."

Next major step toward the goal of Social Credit will be Premier Aberhart's $160,000,000 refunding plan for the province's bonded debt. Thousands of bondholders in Alberta and throughout the Dominion await details of the refunding scheme.

They will not have to wait long, Mr. Aberhart indicated during the interview.

"It's going to be done this month," the Premier said. "And," he added, "in a wise and proper way."

Under the scheme, bondholders will have to take less interest. Details of the plan, which will be compulsory, will be announced shortly and in June, the Premier indicated, the scheme will be in operation.

WILL NOT CUT RELIEF GRANTS

Payments to Provinces in May and June to Be Same As Before

OTTAWA, May 12 (CP.)—Grants in aid of unemployment relief by the Dominion Government to the provinces will be continued for the months of May and June at the same rates as were in effect in April, Hon. Norman Rogers, Minister of Labor, announced tonight. This means the Dominion will pay the provinces approximately $2,606,000 a month for the two months.

The relief agreements now being entered into with the provinces will provide for a review of the relief situation at the end of each quarter by the National Employment Commission and the Department of Labor, the minister announced.

ENCOURAGING IMPROVEMENT

Some fears had been expressed that with the vote for grants-in-aid for the entire year fixed at $26,000,000, there would be an immediate cut in the monthly grants. Although there has been an encouraging improvement in the relief situation, Mr. Rogers said, the Government has decided to make no reduction for two months at least.

Provision has been made in the estimates for the Dominion to spend $9,200,000 in co-operation with the provinces on unemployment relief works. This was under review in conferences today between members of the Dominion Government and Premier Hepburn, of Ontario, and several of his colleagues.

BURNS FATAL TO KAMLOOPS WOMAN

Miss Christina MacIntyre, Died From Injuries Received When Dress Catches Fire

KAMLOOPS, May 12 (CP.)—Miss Christina MacIntyre, eighty-four-year-old resident of this city, died today from burns suffered when her dress caught fire from an electric heater in her apartment, yesterday.

Miss MacIntyre was a sister of the late A. D. M. MacIntyre, well-known criminal lawyer of the Interior of British Columbia. She had been living with her sister in an apartment, and was alone when the accident happened.

L. A. Campbell, whose office is in the same building, heard her screams and found her with her clothes a mass of flames. He suffered severe burns on the left hand as he smothered the fire with a cushion.

Hon. Dr. S. F. Tolmie Raises Standard of Horticultural Stock

Tulip Demonstration Most Interesting One at Present—Other Nursery and Fruit Foundation Stock Now Being Grown

By PERCY G. RICHARDS

OUT on the Braefoot estate, where Hon. Dr. S. F. Tolmie's Braefoot Demonstration Farm is located, history is repeating itself. Just as in years gone by, when the Tolmie family raised the standard of Island livestock by careful breeding, Dr. Tolmie is raising the standard of horticultural stock by careful cultivation, selection of stock, fertilization and scientific harvesting.

At the present time one section of the demonstration farm, which is situated on the Cedar Hill Cross-road, not far from the Blenkinsop Road, is a glorious mass of color, with the finest selected tulips in full bloom. In a few days there will be nothing left of these wonderful blooms, for the heads of the tulips will be plucked off, leaving long green stems with their broad leaves standing in the sun to wither and die, sending back their "life blood" to nourish and enlargen the bulb below so as to stimulate the growth of the offspring in the form of three or four tulip bulbs that have grown from the parent bulb.

HARVEST TIME

These "flowerless" tulips will be ripe for harvest about the latter part of June or the early part of July, when those interested in the business of raising tulips for marketing will be able to witness the demonstration of harvesting.

The bulbs, planted last Fall, will be ready for market late this Summer or early Fall, while the other, smaller bulbs, grown from the parent this Spring, will be planted on the demonstration farm for development next Spring, harvesting in the Summer and marketing in the Fall again, while its offspring in turn will be ready for planting to be developed into more foundation stock.

At every step in the cultivation of these tulips, demonstrations have been held so that those interested, particularly those on Braefoot estate, may reap the advantage of the specialized cultivation and apply the same methods to their own crops.

CAREFULLY SELECTED

All the tulips are Vancouver Island stock, carefully selected by Professor E. M. Straight, superintendent of the Dominion Experimental Farm at Saanichton. The bulbs were purchased by Dr. Tolmie for the express purpose of demonstration, and Professor Straight, who has an enviable reputation in the cultivation of tulips, has watched their growth and demonstrated each step in their cultivation.

In selecting Vancouver Island bulbs, Dr. Tolmie did so to show just what could be done with Island stock, and demonstrated that, while far-off fields might look green to the average gardener, he need not go to Holland to get the best that money can buy in tulip stock.

A visit to the farm recently disclosed that Dr. Tolmie's demonstration had successfully proved his view. There, in all their glory, stood 4,000 tulip blooms of the highest grade and most attractive varieties that anyone could wish to find.

ROTATE CROPS

When the new bulbs are planted next Fall, new ground will be used, inasmuch as it is just as important to rotate crops of tulips on different soil each year as it is to rotate farm produce. By rotation, tulip disease is cut to the minimum, and better results are obtained. Professor Straight stated, when explaining the demonstration to a news reporter in the presence of Dr. Tolmie, who has taken so keen an interest in the demonstration.

Those interested in the demonstration are advised to lose no time in visiting the farm to see the various varieties of Darwin and Cottage tulips. They will find among them what many visitors have chosen as probably the most exquisite mauve-colored, or methelyne violet, Cottage type they have seen. It is the Rev. Ewbart variety, and is a tall stately tulip, giving a beautiful mass effect.

WIN AT ANY SHOW

Professor Straight said of this variety on the farm that it was quite capable of winning at any show in British Columbia, while of the Turenne, bronze with yellow fringe, he stated they were better than those he had at the Experimental Farm.

Other varieties to be seen include the Bacchus, a dark purple with a blue bloom; the Bronze Queen, which is almost a pure bronze color; the Cardinal Manning of royal purple with its lines of red and yellow and black stamins; the Baronne de la Focnave, a deep pink shade with a much lighter margin and white base; the Gesneriana Spathulata, of an intense purplish crimson with purple base; the Emerald Gem, a smaller variety of a deep red-apricot hue with purple shading; the Inglescombe, of a purplish-pink shade with blue and green base; the Farncombe Saunders, a pure crimson; the Prince of Orange, a smaller variety with deep orange hue and purple shadings; the Parisian Yellow, with its greenish stripes; and the ever popular Clara Butt, of a bright pink color, and particularly good when framed with a border of blue Forget-Me-Nots.

OTHER DEMONSTRATIONS

But the tulip is not the only demonstration that it being carried on. Dr. Tolmie also has planted other foundation nursery stock, berries and fruit, all with the purpose of raising the standard of horticulture on Vancouver Island. There is even a chicken demonstration, and the progress made by the demonstration may be seen on every hand where farms on the Braefoot estate are beginning to bring along their crops.

Patches of brilliant color are to be seen dotted here and there in the distance, denoting where tulip bulbs are being cultivated for marketing in the Fall.

When one considers that Dr. Tolmie is primarily a livestock man, one cannot but admire his vision and the high ideals that have motivated him in launching out into an entirely different branch of farm work in an effort to raise horticultural stock just as years ago he pioneered the raising of livestock standards.

Increased Sales In Real Estate Reported by City

AN increase in the sale of real estate in Victoria during the month of April, compared with the same month of last year, was reported by George Okell, city assessor, yesterday.

Sales reported during the month amounted to $82,360, as compared with $75,490 in April, 1935. The value of transfers of property last month amounted to $54,055, as against $45,320. The properties in this classification change hands chiefly through the probat of wills.

Foundation Tulip Stock at Braefoot Estate

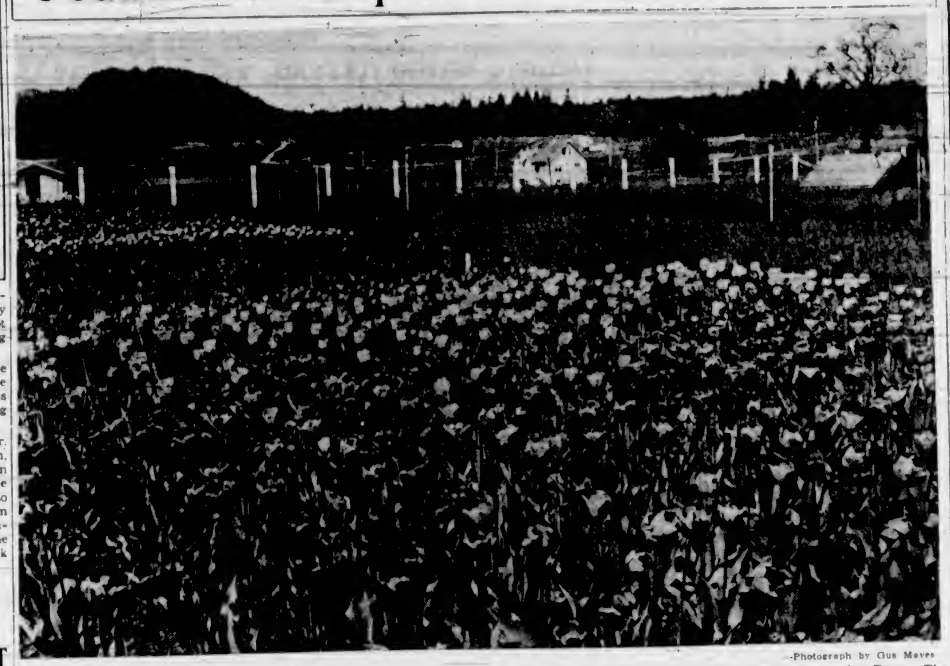

Photograph by Gus Mayes

Above is a view of one corner of the tulip foundation stock being grown by Hon. Dr. S. F. Tolmie, at his Braefoot Demonstration Farm. The demonstration conclusively proves that it is not necessary to go to Holland for real high grade bulbs of beautiful varieties. The demonstration will raise the standard of tulip bulbs on the Island, as also will other demonstrations now in progress. The crop shown above will be harvested late in June. The blooms will be plucked off the stem within the next few days, to feed the parent bulb and its offspring, so that they will be ready for marketing in the Fall.

DEATH CLAIMS OLD RESIDENT

Sydney Wilson, Here Sixty-Five Years, Succumbs to Lingering Illness

THE LATE SYDNEY WILSON

Sydney Wilson, aged seventy-five years, a resident of Victoria since 1871, died Monday at his residence, 558 Michigan Street, following a lingering illness. Well known in this city, his passing will be widely mourned by a wide circle of friends.

Funeral services will be conducted on Thursday at 3:30 p.m., at Hayward's B.C. Funeral Chapel. Rev. Canon Chadwick will officiate. The remains will be cremated.

The deceased was born in Northallerton, Yorkshire, England, and came to Victoria in 1871. He was for many years employed in various departments of David Spencer, Ltd.

In his early days here, Mr. Wilson took an active part in musical circles, and for fourteen years was organist at St. John's Church. He was a member of the A.O.F.

Mr. Wilson is survived by his widow, at home; one son, S. Lance Wilson, of The Times engraving department; one granddaughter, Miss Helen Patricia Wilson, and one sister, Mrs. C. A. Lombard, of Victoria.

PIONEER RESIDENT OF CITY SUCCUMBS

Many friends will learn with regret of the passing of Jacob Sherk, 128 Eberts Street, at the Royal Jubilee Hospital, Tuesday morning. Mr. Sherk, who was eighty-five years of age, was born in Waterloo County, Ontario, and moved to this city fifty-five years ago. He was a valued member of the Fairfield United Church.

Besides his widow at the family residence, he is survived by one daughter, Mrs. William Moore, of Portola, Cal.; three sons: Irvin, at Nanaimo; Stanley, of Port Angeles, and Oliver, residing at Raymond Street, Saanich; also three brothers, A. R. Sherk, 1300 Gladstone Avenue, Victoria; Thomas, of Jacksonville, Florida; Samuel, of Waterloo, Ontario; and three sisters, Mrs. D. Hiberner and Mrs. H. Forman, of Kitchener, Ontario, and Mrs. S. Gehman of Calgary.

The remains are resting at the S. J. Curry & Son Funeral Home, pending funeral arrangements, which will be announced later.

Obituary

SARGISON—Funeral services for James Jones Sargison, 232 Superior Street, whose death occurred on Monday night, will be held at 2 p.m. on Thursday at Hayward's B.C. Funeral Chapel. Rev. A. E. Balfour Bruce will officiate and interment will be made in the family plot in Ross Bay Cemetery.

GOULD—Funeral services were held yesterday afternoon for Mrs. Lauretta Bernard Gould, who passed away in this city on Saturday. Rev. W. G. Wilson, D.D., conducted the service, during which the hymns "Lead Kindly Light" and "Abide With Me" were sung. Interment was made in Royal Oak Burial Park with the following as pallbearers: F. N. Jones, J. Wallace, J. Strang, J. A. Heritage, F. M. McGregor and W. T. Straith.

HUGHES—Funeral services for David Graham Hughes, 899 Esquimalt Road, who passed away on Saturday, will take place this afternoon at 2 o'clock. Rev. Robert Connell will officiate. Interment will be in Colwood Burial Park.

GEMMELL—The funeral of Thomas Hastings Gemmell, who passed away on May 9, took place yesterday afternoon. The service, which was largely attended by relatives and friends, was conducted by Rev. Dr. Clem Davies. The congregational hymn sung was "Abide With Me" and Mrs. S. M. Morton sang the solo, "Some Day We'll Understand." The casket was covered and surrounded with many beautiful floral designs. The following acted as pallbearers: W. S. Duncan, C. A. Taylor, R. W. Payne, T. Ross, D. Devine and A. H. C. Phipps. The remains were laid at rest in Colwood Burial Park.

WHITE — The funeral of Henry White, who passed away in Vancouver on Sunday, will be held in Hayward's B.C. Funeral Chapel this afternoon at 2 o'clock. Interment will be made in the family plot in Ross Bay Cemetery.

DALGLISH—Funeral services for Alexander Dalgleish, who passed away on Sunday, will take place at 2 p.m. on Thursday afternoon at the Thomson Funeral Home, with Rev. A. deB. Owen officiating. Interment will be made in Colwood Burial Park.

URGES CONTROL OF EMIGRATION TO U.S.

Continued from Page 1

best done through the setting-up of a commission.

Canada would be ill-advised not to welcome immigrants, "but it would be unfair and unbearable if immigrants were to come here as audacious conquerors defying our authorities, despising our will," he stated.

CHANGED OBJECTIVES

An immigration policy of today could not have the same objects as in former days as there were now too many railways and our Western Provinces can no more hope to be the garner of the Old World."

From 1867 to date some 6,000,000 immigrants had entered Canada and they had cost some $55,000,000 to the Dominion's treasury, he proceeded, and a similar amount to transportation companies, settlement and colonization societies. "Of these 6,000,000 new-comers who have cost $115,000,000, we have kept in Canada only 2,300,000," Senator Sauve said.

PLEADS GUILTY AND GOES UP FOR LIFE

ST. PAUL, May 12 (AP.)—Harry Campbell pleaded guilty in Federal Court today to participation in the $200,000 kidnapping of Edward G. Bremer. Federal Judge M. M. Joyce immediately sentenced him to life imprisonment.

They smoke like double the Money!

WHITE OWL Cigars

IN Two SHAPES INVINCIBLE and STREAMLINE

5¢

ECONOMY HELD AS B.C. NEED

Conservatives Are Preparing for June Convention Of Organization

Oak Bay and Saanich Conservatives were in session last evening to consider organization matters. Wards Six and Seven, Oak Bay Conservatives, selected six delegates to the June convention of the British Columbia Conservative Association, along with five alternates.

These delegates were as follows: Herbert Anscomb, M.P.P.; W. H. M. Haldane, Gordon Cameron, J. L. Mara, Commander J. D. Laurie and Colonel H. T. Goodland. Alternate delegates included Mrs. Herbert Anscomb, Mrs. Gordon Cameron, Major F. V. Longstaff, Mrs. Hugh Allan and Mrs. R. D. Harvey.

Brigadier J. Sutherland Brown presided at the Oak Bay meeting, introducing Gordon Cameron, R. D. Harvey and Herbert Anscomb, M.P.P., each of whom spoke briefly on association matters.

ECONOMY NEEDED

Mr. Cameron stressed the need of economy in public expenditure, and showed that if Provincial outlays had been reasonably held down in the last few years the Province would be in a much brighter position today.

Mr. Harvey saw in the question of public service a challenge to the best that humanity could produce. The real issue, he said, had become one of conservative thought against radicalism in various forms. The primary need of the Conservative party was to return to its tried and proven principles. Fresh social legislation reducing industry to bankruptcy was no cure for present ills.

TAKES STAND

Declaring himself a life-long Conservative, Mr. Anscomb warned that the waning influence of Liberal administrations would not automatically return the Conservative party to power. There was need, he said, of strong virile leadership, and loyalty in support of that leadership. Provincially, millions had been wasted on uneconomic projects, industry had been burdened by repeated imposts, and public expenditures had risen out of all proportion to any capacity to pay for these services.

SAANICH CONSERVATIVES

Meeting in an adjoining room at the Conservative headquarters, the Saanich Conservative Association convened under Brian Hoole, president. Saanich Conservatives postponed discussion of the question of selecting a candidate in that riding for the next provincial election, after a report from a special committee headed by W. O. Wallace.

The special committee interviewed a number of prominent residents in Saanich and sounded them out on the subject, reporting their replies in confidence to the meeting. Eventually Saanich will select a candidate at a convention of the organization, but this meeting may be deferred until after the June convention of the British Columbia Conservative Association, it was said.

PICNIC PLANNED

Saanich Conservatives set plans in motion to hold their customary Dominion Day picnic and arranged a telephone bridge party to be held at members' homes shortly under the convenership of Mrs. F. E. Osborne.

Selection of Saanich delegates to the provincial convention was deferred to a special meeting of the association, to be called by the chair at or near the beginning of June.

Naval Treaty Is Sent to Senate

WASHINGTON, May 12 (AP.)—President Roosevelt sent to the United States Senate late today the new London Naval Treaty. It is expected to be urged for ratification this session.

Pet Cat Saves Skipper From Burning Bunk

BOSTON, May 12 (AP.)—Captain Gus Dunskey, of the fishing trawler White Cap credited his pet cat Lizzie today with saving him from a fiery death out on the western fishing banks, off the Nova Scotia coast.

"It was 5 a.m., May 9," the skipper said. "Lizzie clawed at my face until she wakened me, and I jumped from a burning bunk."

Captain Dunskey explained a spark from the galley had blown onto his bedding.

DRUG COST TO CITY REDUCED

Arrangement Made Between Committee and Druggists To Lower Bill

A saving of between 30 and 50 per cent in the cost of drugs to those on relief will be made by the city as a result of negotiations completed by the relief committee with druggists, it was announced yesterday by Alderman Edward Williams, chairman of the committee, following a meeting held yesterday afternoon.

The druggists have agreed to supply drugs on prescriptions at cost, plus 35 per cent to cover overhead, plus fifteen cents dispensing fee.

Last year the city's drug bill amounted to more than $6,000, so that the saving this year should be approximately $2,000.

"Well, is this hut enough for you?" asked the Ethiopian, as he ushered his bride into their new house.

"Take, as a concrete instance of this differing of flow, the operations of a modern motor car factory. Three things are distributed from it—motor cars, prices and purchasing power. If we examine the rate at which price tickets on the cars issuing from the works are generated, and compare them with the rate at which money tokens are also generated and placed in the pockets of employees and dividend holders, we discover that the rates are never equal. We further discover they never can be. For the wages, salaries and dividends, which are distributed as purchasing power, must of necessity be charged into the price of the car. Other charges must enter also into the price—raw materials and overhead, depreciation, bank interest and repayment of bank loan."

FINANCIAL VIEW

Mrs. Brooks went more fully into the financial aspect of the Douglas Credit scheme and its relation to the banking system. Under Social Credit maximum production would be possible under any system of proper distribution of the national wealth, and the distribution of surplus production would be to the benefit of the individual under a national dividend scheme. A dividend was referred to as a ticket of access to such things as are now destroyed and could be indefinitely increased.

Following the main address by Mrs. Brooks, the meeting was opened for questions. Some were answered by her and some by the chairman. About sixty-five persons attended.

SOCIAL CREDIT PLAN REVIEWED

Mrs. Edith M. Brooks, of Vancouver, Addresses Douglas Supporters

In an enlightening address, in which she explained paradoxical poverty where, side by side with actual and potential wealth, men lived a stinted, impoverished existence beside the very machines which could produce all the food and clothing they lacked, Mrs. Edith M. Brooks, Vancouver, endeavored to show an audience at Memorial Hall here last night, the way out by the adoption of the Douglas Social Credit system of economy.

The meeting was held under the auspices of the Victoria Branch of Douglas Social Credit, British Columbia section, with Major A. H. Jukes in the chair. Mrs. Brooks spoke particularly from a woman's point of view. She said she had two reasons for appearing on the platform in support of Social Credit—her love for beauty and the belief that Social Credit would bring beauty into the lives of the people, and her hatred of destruction of the essentials of life, mainly foodstuffs.

DOUGLAS ANALYSIS

Mrs. Brooks' exposition of the Douglas theory may be summarized in the quotation from the pamphlet of Very Rev. Hewlett Johnson, Dean of Canterbury, who stated: "In his analysis, Major Douglas distinguishes two streams flowing out into the world; a stream of goods with prices marked upon them, and a stream of money to claim those goods. These streams do not exactly correspond as they should. The rates of flow are different. The rate at which money prices are generated is always in excess of the rate at which money tickets are distributed.

"Take, as a concrete instance of

F. A. WILLIS IS ARCANUM REGENT

F. A. Willis was elected regent of the Majestic Council of the Royal Arcanum at its annual meeting, held in the Elks' Hall Monday night.

George A. Stevens was chosen vice-regent, while Douglas Flintoff was elected orator. Douglas Park assumed the office of past regent. D. W. Spence was appointed secretary and J. J. Stewart was elected collector. The treasurer named was K. T. Hughes.

Robert Murgatroyd was named chaplain, and Robert Crombie was elected guide. Sidney Hole was chosen warder; Fred White, sentry, and H. Warburton, Captain. S. Fraser and W. A. Erickson, trustees.

The officers will be installed at a meeting on Tuesday, May 26.

Felt Hats

Pastel Felts in white, gold, blue, blossom and pink. Newest shapes.

$1.95 TO $5.95

Scurrah's LIMITED

728 YATES STREET

JUNE BRIDE SPECIAL

WASHER, WRINGER and IRONER

$89.50 On Terms

Beatty Washer Store

1609 Douglas St. G 7511

LIP-READING

Private Lessons by Appointment

DAY Trial Lessons Free NIGHT

B. S. H. TYE

Muller-Walle Teacher's Certificate

Phone K 9676 2631 Douglas St.

Phone 12:15-12:45 and 4:30-7:30

See the New "Aeroflame"

The gas-burning sawdust unit that has its own water jacket. Get one for your furnace or range.

Hatt's STOVE WORKS LTD 1211 Government Street

30-Day RANGE SALE

The famous "Norbank" Ranges at sweeping reductions. Old ranges accepted at liberal valuation.

COAST HARDWARE

1418 DOUGLAS STREET

BATCHELOR'S

PURE FOOD STORES

SELF SERVICE, POPULAR, PICK & PACK, JAMES BAY GROCERY

HALF-DAY SNAPS

FRESH CREAMERY BUTTER, 3-lb. lots	69c
NICE DATES, 4 lbs. for	19c
JAMESON'S TEA, per lb.	42c
AYLMER PEAS, 2 tins for	21c
LIBBY'S PRUNES, 3 lbs. for	25c
FELS NAPTHA SOAP, 3 bars for	20c

Salada Tea

YELLOW LABEL—Reg. 55c lb. for 50c

BROWN LABEL—Reg. 65c lb. for 60c

B.M. Clarke

711 Yates Street

GRESHAM'S No. 329

Full Fashion Semi-Service

In all shades 75c

General Electric Refrigerators

$5.00 DOWN

JAMESON ELECTRIC, LTD.

1121 Douglas St. E 1171

HOTEL Stewart SAN FRANCISCO

DOWN TOWN

On Geary St. just above Powell. Close to the principal Stores and Theatres.

MODERATE RATES

Without Bath Beginning $1.50 With Bath Beginning $2

EXCELLENT MEALS

Breakfast 25, 35, 50 — Luncheon 50 (Sun. 65) — Dinner 75 (Sun. 85)

Send for Folder gives complete Tariff, describes points of interest

Chas. A. & Margaret Stewart, Proprietors

Charge Agreement of Partnership Violated By Radio Commission

Representatives of Telephone Systems in Canada Protest Negotiation of Long - Term Arrangements With Railway Telegraph Companies

OTTAWA, May 12 (?).—Violation of a partnership agreement with the land-wire companies and exercise of regulatory powers over the activities of its competitors were charges against the Canadian Radio Commission today before the Commons committee on broadcasting.

Representatives of the Trans-Canadian telephone system and of the publicly-owned Prairie Province section of that system, told the committee the commission had negotiated long-term agreements with the Canadian National and Canadian Pacific Railway Telegraph Companies, without reference to the telephone companies, which, before creation of the radio commission, had enjoyed 90 per cent of network wire business.

Hon. W. J. Major, Attorney-General and Minister of Telephones for Manitoba, speaking for the telephone companies of the three Prairie Provinces, declared the commission had ignored bids from them for land-wire business at rates lower than those he understood were being paid the telegraph companies.

Hon. J. Layton Ralston, Montreal, speaking for the entire Trans-Canada system, including all the leading telephone companies in the Dominion, said no opportunity was given the telephone system to compete for a share of the network line business, for sustaining programmes.

AGREEMENT VIOLATED

Colonel Ralston also declared that the commission had violated a partnership pooling agreement entered into with the three communication companies.

Since its new agreement with the telegraph companies, expiring in 1940, the commission started last Winter taking for itself revenues for many commercial programmes, including some the Trans-Canada had brought to the pool, Colonel Ralston said.

The commission, it was contended, paid about $375,000 to the telegraph companies for use of land lines in national networks. It was allowed under its contract to use these lines for commercial programmes and had entered into commercial broadcasting.

At the same time the commission was in a position to control or forbid regional hook-ups for commercial programmes proposed by its competitors.

UNABLE TO BID

Trans-Canada had been unable to obtain a chance to bid for contracts made with the telegraph companies in 1933, and again in 1935, the latter running five years, Colonel Ralston said.

When protests had been sent, the commission against the withholding of line revenues from commercial programmes previously a part of the pool business, Colonel W. Arthur Steel, a member of the commission, had answered the matter was under discussion and the telephone companies would be advised later. That was five months ago, Colonel Ralston said, and there had been no answer.

Former Secretary of State C. H. Cahan suggested the reason might be "the prospective wiping out of the commission," of which the members of the commission "must surely be aware."

ARCHBISHOP DIES

CHAMBERY, France, May 12 (CP-Havas).—Mgr. Dominique Castellan, seventy-nine, Archbishop of Chambery for the past twenty-one years, died here today.

If some of us knew ourselves, we shouldn't know ourselves at all.

IN AWFUL PAIN!

Headaches, Backaches, Abdominal Pains . . .

FRUIT-A-TIVES helped make disappear in very short time!

Mrs. E. Dadson, London, says,—"I had a bad case of biliousness, which caused severe abdominal pains. I also had constant headaches and backaches. I became so ill I had to go to a hospital. Nothing helped until I started Fruit-a-tives. In a very short time my troubles disappeared and now I have no more headaches or backaches." Thousands have been helped by Fruit-a-tives just as Mrs. Dadson was. Fruit-a-tives, a renowned doctor's discovery, contain extracts of fruits and herbs. They not only cleanse but possess tonic effects that help give new energy.

Veteran Teacher and His Old Pupils

Above are assembled Dr. E. B. Paul and a number of those who were his pupils in the first Nanaimo High School fifty years ago. The reunion took place on Monday, as described in yesterday's Colonist. In the picture are: Back row, left to right, Alexander Galloway, Herbert Stewart, Vernon Stewart (former fire chief in Victoria), Joseph Muir. Second row: Miss Kate Cairns, William Brown, Mrs. M. McRay, Mrs. George Scott, Mrs. J. L. McKay, Jack McGregor. Front row: Mrs. J. R. McKenzie, John Shaw, Dr. E. B. Paul (original principal), Mrs. Harry McIndoo and the present principal, A. S. Towell.

EASTERNERS TO VISIT IN B.C.

Thomas E. Chester, Assistant General Manager of C.P.R. Hotels Is Here

On his first visit to Victoria as assistant general manager, C.P.R. hotels, Thomas E. Chester, Winnipeg, former manager of Hotel Vancouver, arrived at the Empress Hotel, yesterday, and announced, with a smile, that thousands of Eastern Canadians would come to British Columbia this Summer. He added both Canadian railroads were offering attractive rates to encourage travel, and with the co-operation of the public the travel season would soar to a new high.

Quoting hotel statistics, Mr. Chester pointed out that $100,000,000 was left by tourists in the Province of Ontario, last year, and British Columbia benefited from tourists last year in the sum of $45,000,000. He paid tribute to the good work of the Canadian Travel Bureau, headed by D. Leo Dolan.

"The Pacific Coast is going to experience the full benefit of the travel movement this year, with the Vancouver Jubilee, the big Shrine convention in Seattle, and the San Diego Exposition acting as magnets in drawing the people westward," he started. Bookings everywhere in the C.P.R. hotel system were unusually good.

THOMAS E. CHESTER

So many happy marriages depend on the wife's cooking.
And the husband's dough.

ESTABLISHED 1901
Angus Campbell & Co Ltd
1008 GOVERNMENT ST.

FLANNEL SLACKS
EXCELLENT QUALITY
SIZES 14 to 20 | $2.95 PR. | WHITE - NAVY BROWN

WILL ORGANIZE FIFTY CENTRES

Provincial Physical Training Scheme Has $30,000 to Spend This Year

Out of an appropriation advanced from $15,000 last year to $30,000 this year, the Province is expanding its facilities for recreational and physical education, it was intimated yesterday by Ian Eisenhardt, director of the branch, connected with the Department of Education.

Recreation centres are to be organized in fifty British Columbia towns and villages this Fall, with special courses to be held in Victoria and Vancouver this Summer to train instructors, Mr. Eisenhardt said.

MANY ATTENDED

Twenty-five recreational centres were operated last year, with a total registration of 5,535 persons, including men and women. This excluded beach classes, held on the Mainland, and socials, the director stated.

In Victoria, where eight recreation centres were in operation, thirty-two persons passed life-saving examinations, and many others learned to swim.

All provincial recreation centres have now closed for the Summer season and indoor activities will not be resumed until September, Mr. Eisenhardt said. Meanwhile, new instructors are to be trained in preparation for the expansion of the scheme.

English Sulkies
Up From $4.50
Standard Furniture
737 YATES ST.

TRIBUTE PAID H. H. PLASKETT

Former Victorian Accorded Fellowship in Royal Society of London

Word was received here yesterday that Professor H. H. Plaskett, Savilian professor of astronomy and director of the University Observatory, Oxford, formerly of Victoria, had had conferred upon him the high honor of a Fellwoship in the Royal Society of London. This is the most coveted distinction of British scientists.

Each year, eighteen Fellowships ar awarded, half this number going to those in the field of natural science, while nine are given to those in the field of physical science.

Professor Plaskett, who is well known in Victoria, having been on the staff of the Dominion Astrophysical Observatory for several years, is one of some eight or ten Canadians and of a smaller number of astronomers to be so honored. His father, Dr. J. S. Plaskett, retired director of the Observatory at Saanich, and a brilliant man of science, was also similarly honored some years ago.

MAJORITY VOTE AGAINST STRIKE

Comox Lake Camp Closed As Result of Agitation Among Loggers

NANAIMO, May 12.—According to word received here today which is considered authoritative, employees of the Campbell River Timber Company voted by more than 100 majority to remain at work and ignore strike orders yesterday.

Camp Two, Comox Lake, where about eighty-six men are employed, on the other hand voted to go on strike.

At Granite Bay, where about ninety men are employed, the vote to continue work was carried by a small majority.

Sproat Lake Camp which has been out for several days, yesterday voted to return to work, thirty-five to one.

COURTENAY, May 12 — The Comox Lake logging camp has been closed following agitation among the men. It is understood that the buckers and fallers were paid off last evening. It is thought here that this may induce the Comox company to close down for an early fire season, which would affect some 350 men.

IS QUALIFIED AS SOLICITOR

S. H. Kyle, of Trail, May Now Follow His Profession in Supreme Court

Yesterday morning, before proceeding to the consideration of applications before him in Chambers, Mr. Justice A. M. Manson welcomed to the ranks of the solicitors of the province Sigvard Holm Kyle, of Trail.

The applicant was introduced to the court by Lindley Crease, K.C., representing the Benchers of the Law Society. In doing so Mr. Crease called attention to the fact that the applicant had been called to the bar in England before coming to the province of British Columbia.

Mr. Crease pointed out the importance which members of the bar, living in the smaller places, played in the legal profession.

Mr. Kyle, having taken the oath of office and signed the roll, was welcomed by Mr. Justice Manson who pointed out that it was essential that members of the learned profession should do all in their power to uphold the dignity of that profession and live up to the traditions set. To the legal profession, more than any other in times like this, the nation found it necessary to look for guidance, he stated.

PIGGLY WIGGLY

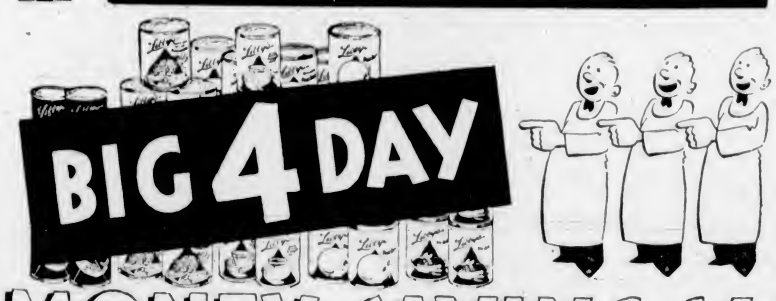

MONEY SAVING SALE

WEDNESDAY - THURSDAY - FRIDAY - SATURDAY

MAY 13, 14, 15, 16

LIBBY'S CANNED MEATS
POTTED MEATS assorted, 3½-oz. tin ..... 3 tins 25c
VEAL LOAF 2-oz. tin 15c
DRIED BEEF, sliced, in glass, 2½-oz. jar for 18c 2 jars 35c

LIBBY'S SOUPS
TOMATO 2 tins ..... 15c ASPARAGUS 3 tins 25c
VEGETABLE 3 tins ..... 25c PEA SOUP 3 tins 25c

LIBBY'S CANNED FRUITS
PINEAPPLE JUICE, Hawaiian—15-oz. tin 10c 2 tins 19c 46-oz. tin 35c
PINEAPPLE, Hawaiian, sliced 9-oz. tin ..... 2 tins 25c
PINEAPPLE, Hawaiian, crushed 9-oz. tin ..... 2 tins 25c
ORANGE JUICE—13-oz. tin 14c 2 tins 27c 6 tins 79c
GRAPEFRUIT JUICE—13-oz. tin 12½c 2 tins 23c 6 tins 67c

LIBBY'S OLIVES
QUEEN OLIVES 4-oz. bottle 9c
QUEEN OLIVES 7-oz. bottle 15c
QUEEN OLIVES selected, 17½-oz. bottle 27c
STUFFED OLIVES chopped, 1-oz. bottle 15c
STUFFED OLIVES 1-oz. bottle 12c
STUFFED OLIVES 7-oz. bottle 20c
STUFFED MANZ. OLIVES, 11-oz. bottle 25c 13½-oz. bottle 37c

LIBBY'S PICKLES
SWEET MIXED No. 17 jar 19c
SWEET MUSTARD No. 17 jar 19c
SWEET GHERKIN No. 17 jar 19c
DILL PICKLES 24½-oz. tin 22c
HAPPYVALE PICKLES—Sweet Mixed, Sweet Mustard 9-oz. jar 10c
MAPLE PICKLES—Sweet Mixed, Sweet Mustard, 28-oz. jar 23c

Libby's Prepared MUSTARD 9-oz. jar 10c
Libby's TOMATO CATSUP 12-oz. bottle 13c

LIBBY'S CANNED FOODS
PORK and BEANS 16-oz. tin 6½c 4 tins 25c
PORK and BEANS 28-oz. tin 10½c 2 tins 19c
SPAGHETTI 16-oz. tin ..... 8c 2 tins 15c
SPAGHETTI 28-oz. tin ..... 14c 2 tins 27c
TOMATO JUICE 19½-oz. tin ..... 2 tins 11c
TOMATO JUICE 11½-oz. tin, Mex. 3 tins 23c 6 tins 45c
SAUERKRAUT 27½-oz. ..... 2 tins 25c
TOMATO SAUCE 8-oz. tin ..... 7c 2 tins 13c
ASPARAGUS TIPS Small Green 10½-oz. tin 19c 2 tins 35c
KADOTA FIGS 1's 25c 2 tins 47c
SWEET POTATOES ½'s, tin 21c 2 tins 39c
SANDWICH SPREAD 2½-oz. ..... 3 tins 25c

These Prices Effective Wednesday and Thursday Only

CORNED BEEF, Helmet, tin, 11c
SALMON—Red Breast, ½'s, tin 10c
MIRACLE WHIP—Salad Dressing, 16-oz. jar 31c
MACARONI—Catelli's Canadian Splendor (save the coupons), pkg. 8c
CHEESE—Mild Ontario, lb. 19c
Super-Cure Ontario Cheddar (aged 3 years), lb. 29c
CANADA CORN STARCH . . . 3 Pkgs. 25c
OVALTINE—The food beverage, 8 oz., 58c; 16 oz., 98c
RAISINS—Fancy Bleached Sultanas, lb. 15c
HERRING—Gold Seal in Tomato Sauce ..... 3 tins 25c
APRICOTS Royal City, 2's, squat 2 tins 29c
PEARS, Maple Leaf, 2s tin, 11c
COOKED PEAS—Lunchour, ripe, 2's ..... 3 tins 25c
CORN—Royal City, Choice White, 2's, tin 10c
Royal City, Golden Bantam, 2's, tin 11c
BRAID'S BEST COFFEE Tune in CKWX at 8.35-9 a.m. Per lb. 31c
FELS-NAPTHA Soap, 4 bars, 25c
BRILLO—Cleans and polishes all aluminumware. Large pkg. 24c
CHAMPION DOG FOOD—Dr. Ballard's, tin 10c
PALMOLIVE SOAP ..... 3 bars 14c
RED RIVER CEREAL—pkg. 18c
GRAPE-NUTS FLAKES—pkg. 10c
BUTTER PIGGLY WIGGLY FIRST GRADE, lb. ..... 24c 3 lbs. 69c

Market Specials—739 Fort Street
BONELESS HAM—SLICED, per lb. 25c
Breaded Farmer's Sausage Per lb. 18c
Beef Sausage Per lb. 10c
Rib Mutton Chops Per lb. 20c
Heinz Dills ..... 3 for 10c
1 lb. YOUNG PORK LIVER, ½ lb. AYRSHIRE BACON 20c
Lambert's Steak and Kidney Pies ..... 2 for 9c
Choice Shoulder Steak ..... 2 lbs. 25c
Club Steaks Per lb. 22c

Fruit and Vegetable Specials
APPLES Orchard Run, Rome Beauties, Orchard Run, Winesaps 5 lbs. 25c 5 lbs. 25c; Orchard Run, Delicious 5 lbs. 21c
ORANGES Large Sunkist dozen 25c 30c Medium Sunkist dozen 23c
LEMONS Sunkist medium per dozen 19c
GRAPEFRUIT Large size ..... 5 for 25c
ASPARAGUS B.C. No. 1 ..... 2 lbs. 27c
RHUBARB No. 1 ..... 4 lbs. 9c
LETTUCE Firm Heads each 7c
TOMATOES Hothouse No. 1, per lb. 24c
NEW POTATOES Shafter White ..... 2 lbs. 19c
POTATOES Dry Belt at 10 lbs. 21c Local Gems at 10 lbs. 17c

WATCH STUDEBAKER
SELLING SENSATIONALLY BECAUSE EMPHATICALLY FIRST IN BUY APPEAL AND DRIVE APPEAL!

The one and only underpriced car of the year

AS LOW AS $1254 DELIVERED IN VICTORIA
3-PASSENGER COUPE
NOTHING MORE TO PAY

WE claim and can convincingly prove that the new Studebaker is drastically under-priced by comparison with any other 1936 car! It's the only car with the uncanny Automatic Hill Holder! It has the world's largest one-piece steel top and strongest steel body! It has an official A.A.A. economy record of 29.12 miles per Imperial gallon! It's styled inside and outside by gifted Helen Dryden! But don't guess about this new Studebaker—see it—drive it!

"STUDEBAKER GIVES ME FREE GAS ONE MILE OUT OF THREE"

Studebaker is one of the few cars offering Automatic Overdrive. It gives you 3 travel miles for 2 engine miles. Pays for itself in a few weeks driving!

CAR SHOWN ABOVE FROM $1,359 AT VICTORIA

JAMESON MOTORS, LTD.
750 BROUGHTON STREET

The Daily Colonist

Established 1858

The Colonist Printing and Publishing Company Limited Liability

J. L. Tait, Managing-Director

Subscription Rates by Carrier and by Mail in Districts Contiguous to Victoria, Served by Colonist City Carriers:

Yearly	$12.00
Monthly	1.00

All subscription rates payable in advance. Mail subscribers are requested to make all remittances direct to The Daily Colonist.

Subscribers in ordering change of address should be particular to give both old and new address.

Subscription Rates by Mail:
To Canada, Great Britain, the United States and Mexico except districts as above:

Yearly	$6.00
Half-Yearly	3.00
Quarterly	1.50

Wednesday, May 13, 1936

BURDEN OF TAXATION

The Citizens' Research Institute has prepared figures showing the various Governments' per capita expenditure in 1934, according to Canada's largest cities, this expenditure covering Federal, Provincial and municipal outlays. It is significant that, in municipal expenditure, Victoria stands as the second highest city in the Dominion with a per capita outlay of $61.96, the only city exceeding this being Toronto, with $62.83. The lowest per capita expenditure for municipal purposes is Charlottetown, with $20.50. The municipal expenditure taken into account includes that for Schools and for Local Improvement purposes, but does not take into account Provincial grants to the municipalities.

In the matter of Provincial per capita expenditure, Victoria and Vancouver, each with $33.88, lead the Dominion in the greatest outlay. The lowest per capita expenditure for Provincial purposes is in Saint John, where it is $12.12. The Provincial expenditures are based on figures in which Federal grants are not taken into account. In total expenditures per capita Victoria leads the Dominion with a figure of $139.57. The lowest figure in this respect is in Charlottetown, with $76.75. In the seventeen cities under review, the expenditure for Federal purposes is the same, in each case being given as $43.73 per capita, and in the total the Federal per capita figure is included.

During 1934 the expenditure of all administrations totaled $1,041,546,000, as compared with $748,254,000 ten years earlier. The per capita increase of outlay was from $81.77 to $96.13 in that period. The percentage increase was 39.2, but the population increased by only 18.4 per cent. At the same time as ordinary expenditures were growing so rapidly debt continued to mount. The amounts that had to be set aside for debt service in 1934 totaled $320,662,000, as compared with $236,670,000 in 1924, or an increase of 35.5 per cent.

These figures are startling enough and they serve to illustrate that a point has been reached where there should be drastic economies practised in government. Some of the great increases are accounted for by social services, such as unemployment relief and old age pensions. There is a small falling off in the amount spent on highways, bridges and canals in 1934, as compared with 1924, and postoffice appropriations also show a diminution. The amount spent on immigration and colonization fell in the ten years from $4,598,000 to $2,014,000.

The bulletin of the Citizens' Research Institute points out that expenditure in 1934 amounted to over 31 per cent of the national income. "In other words," it says, "on the average it took almost a third of everyone's income in Canada to maintain the governmental outgo. In the case of those having larger incomes the percentage, of course, would be much larger (in other cases smaller). But all who paid anything paid taxes whether they got a tax receipt or not."

THE QUALIFICATIONS OF LEGISLATORS

Some of the advocates of female suffrage and male representation on school boards, councils, and Legislatures may have expected that when these privileges and opportunities were thrown open to women, the personnel of public bodies would soon be chosen on a "fifty-fifty" basis, or something at least approximating to that proportion. Things have not turned out that way, however. The feminine portions of our public bodies, as now constituted, may be described as negligible in respect of numbers. This is not the same as to say that their influence has been altogether negligible.

It is commonly said that women understand the interests of the feminine portion of the population better than men can possibly do. However this may be, it would be difficult to maintain the doctrine that a woman is likely, by reason of the mere fact of her sex, to understand the great problems of government better than a mere man. A woman, as such, has no special intellectual or moral equipment to enable her to interpret Liberalism or Conservatism, or give her a deeper insight into the tariff, the banks, agriculture, or currency. It is perhaps due to considerations of this kind that women voters have elected so few women representatives upon public bodies. Apparently they believe that a very few women are all that is necessary to keep purely feminine interests sufficiently to the front in Legislatures or councils.

It is not a matter of great surprise that women legislators should take but little active part in the hurly-burly of conflict in Parliament. They are usually happier in the role of judges than that of advocates and contestants. To them the Parliamentary scene is something like a tournament which they attend simply as interested spectators, "whose bright eyes rain influence and judge the prize of wit or arms." Not always of wit or arms, however, as it turned out the other day in the House of Commons at Ottawa, when the women handed down a judgment on their male associates there.

The incident has been pretty fully reported and commented on in the press, sometimes critically, but not always sympathetically or helpfully. It appears that for want of something better to do the feminine portion of the House undertook to assign place and precedence to the male members on the basis of good looks. Accordingly a list was made out and made public. One member tried to bring the women to a sense of propriety. He said that the publication of such a document constituted a breach of privilege. The Premier, however, did not think so.

Perhaps the women, encouraged by the indulgence shown them by the Premier, may be led to pursue their investigations along similar lines in order that the Canadian electorate may become more fully acquainted with their Parliamentary representatives. Leaving the absorbing question of classic profiles, complexions, and the like, they might deal faithfully with matters such as personal charm, correctness in dress, social graces, literary culture, artistic appreciation, athletic prowess, skill at chess, taste in old china, and religious orthodoxy. Some educators tell us that Intelligence Tests have been brought to a high state of perfection, and can be very readily applied. If the women would undertake the job and could induce the men to compete, the results would be interesting, indeed. Clearly there is no end to the possible activities and avenues of usefulness for our women representatives.

Still, this kind of thing has its dangers. When the time comes for the women now in Parliament to give an account of their stewardship to their constituents, the latter may express their disapproval of such activities.

NO PARALLEL

Mr. Aberhart, the Premier of Alberta, on more than one occasion has criticized the newspapers for unreliability. His claim is that they misinterpret his motives and his statements. Such criticism on the part of public men is common. When placed in office some of them get inflated views of their importance, appear to think they are a law unto themselves and object to any opposition to their viewpoints. Mr. Aberhart is appraised by the newspapers on the strength of his utterances and performances. One who talks so much and who, in addition to his public duties, delivers political speeches on Sundays before a Bible Institute of his own creation cannot very well arrogate the right to be immune from criticism, the more especially when he errs in knowledge.

In a recent Sunday speech, Mr. Aberhart said that Great Britain did four years ago what Alberta is now doing in the way of conversion of its debts. He is wrong, dead wrong. Alberta's proposal is to compel the holders of bonds to exchange them for other bonds bearing a lower rate of interest. What Great Britain did was this: The loans she converted had matured. A new conversion issue was placed on the market and the holders of the old loans were asked to subscribe to this, which bore a lower rate of interest. At the same time the British Government made it plain that those who were not willing to subscribe to the conversion issue would be paid in full for their securities in cash: Over 90 per cent of the holders subscribed to the new issue. The others were paid off in cash. That is a totally different thing to what Alberta proposes. Mr. Aberhart has misrepresented the situation, and he cannot complain because, in the interest of the reputation of Great Britain the facts are brought to light.

BEACON HILL

(Dedicated to Mrs. A. J. Bolton)

I stood on Beacon Hill today, with one
Whose grandaire gazed upon the setting sun,
Beyond the hills of Sooke.

Himself the centre of a circle whole,
Whose beauty touched the centre of his soul,
Thus mused within himself—

In time this city fair will reach beyond
Its present rim, and many homes be found,
With little children there.

To them I leave this beauteous, green, treed hill
To play at games, and wander at their will,
Or watch the gulls at play."

If nothing done but this, t'would mark his name
Deep in the hearts of those, this City claim
To be their natal home.

And others, too, who come from distant clime,
To watch from Beacon Hill just at the time,
The setting sun goes down—

Beyond the hills of Sooke, a golden ball,
Which through the day had given forth to all,
Life-giving, pulsing rays.

So on this Hill, a gift from one kind heart,
A stream of health will ever from it part
To all who reach its tip.

—Melita Aitken

The man who talks everlastingly and promiscuously, who seems to have an exhaustless magazine of sound, crowds so many words into his thoughts that he always obscures, and very frequently conceals them.
—Washington Irving.

No one loves to tell of scandal except to him who loves to hear it. Learn, then, to rebuke and check the detracting tongue by showing that you do not listen to it with pleasure.—St. Jerome.

There are moments when petty slights are harder to bear than even a serious injury. Men have died of the festering of a gnat-bite.—Cecil Canby.

The Weather

Meteorological Office, Victoria, B.C., at 1:00 p.m., May 12, 1936.

SYNOPSIS OF WEATHER CONDITIONS

The barometer is falling on the Coast, and fine weather, accompanied by high temperatures, has been general over this Province.

Light rains have occurred in Manitoba.

PRECIPITATION AND TEMPERATURES

(Precipitation for twelve hours to 5:00 p.m.; temperatures for twenty-four hours.)

	Rain	Min	Max
Victoria	--	48	74
Nanaimo	--	47	75
Vancouver	--	46	68
Kamloops	--	40	76
Prince George	--	26	72
Estevan Point	--	44	64
Prince Rupert	--	34	66
Atlin	--	32	56
Dawson	--	30	68
Seattle	--	50	80
Portland	--	54	88
San Francisco	--	52	70
Spokane	--	52	84
Los Angeles	--	56	74
Penticton	--	40	
Vernon	--	38	
Grand Forks	--	38	82
Nelson	--	38	75
Kaslo	--	36	
Cranbrook	--	33	73
Calgary	--	28	58
Edmonton	--	32	62
Swift Current	--	36	60
Prince Albert		34	62
Saskatoon	Trace	36	60
Qu'Appelle	--	38	58
Winnipeg	.02	46	56
Moose Jaw	--	38	60
Monday—			
Toronto	--	62	78
Ottawa	--	60	76
Montreal	--	56	76
Saint John	--	40	52
Halifax	--	40	64

TUESDAY

Minimum	48
Maximum	74
Average	61
Minimum on the grass	35

Weather cloudy, sunshine, May 11, 13 hours.

5:00 P.M. WEATHER REPORTS

Victoria—Barometer, 29.78; wind, N., 6 miles; cloudy.

Vancouver—Barometer, 29.80; wind, W., 6 miles; fair.

Kamloops—Barometer, 29.94; wind, NW., 4 miles; fair.

Prince George—Barometer, 30.00; wind, N., 10 miles; clear.

Prince Rupert—Barometer, 29.90; wind, W., 12 miles; fair.

Estevan Point—Barometer, 29.76; calm; cloudy.

Tatoosh—Barometer, 29.80; wind, E., 28 miles; cloudy.

Portland—Barometer, 29.68; wind, NE., 8 miles; fair.

Seattle—Barometer, 29.72; wind, N., 12 miles; cloudy.

San Francisco—Barometer, 29.88; wind, SW., 6 miles; clear.

Note and Comment

By R. B. D.

We can give advice, but we cannot give conduct.—La Rochefoucauld.

What's everybody's business is nobody's business.—Walton.

One of the difficulties of the times is adjusting the affairs of life to circumstances. In social life if you attempt to "keep up with the Joneses you may be ruined. In more public walks of life if you do not keep up with the procession you will be—well, you will be anathema. Then if you happen to be driving a motor car—say along the Saanich roads—on a very pleasant Sunday afternoon—if you attempt to keep within a reasonable distance of the tail end of the procession, you are liable to be admonished by a watchful traffic policeman to "watch your speedometer." Dozens of motor cars may pass you—whether "driving to the public danger" or not we shall not say, but indubitably going faster than you are going, and they "get away with it" without the policeman seeing it, and suffer no admonition. So that in your incomings and in your outgoings, modern life is very difficult.

* * *

When there is no speed limit the policeman's lot is not only not a happy one. It is a very difficult and very delicate one. The duty of the politician is supposed to be to make the nation safe for democracy. The duty of the traffic policeman is to make the highways safe, or as safe as possible, for all the people who use them. The position of the ordinary motor car driver is that sometimes the traffic policeman urges him "to step on it," and at other times admonishes him to "keep his eye on his speedometer." Therefore is it any wonder that sometimes the car driver becomes confused and is in doubt about what he should do?

* * *

While still in a state of mental confusion respecting such things, we saw an article in the papers written by no less an authority than Mr. Beerbohm Tree on the subject of deaths upon the highways of England, admonishing the responsible authorities as to the extent of their responsibility for it and telling them what they should do about it. The eminent commentator on men and things declares that the slaughter must be stopped. He says the way to stop it is by establishing a definite speed limit and that if such is not done most of the old people and the young children will be killed, and in the course of time who will be left to conduct public business and carry on the business of trade and commerce?

* * *

In England there is already a definite speed limit of thirty miles an hour, but there seems to be an indefinite interpretation of that law, with the result that the slaughter upon the streets and roads indicates but little, if any, diminution. The same thing is true of all parts of America, where the speed limit generally is defined as "driving to the public danger." Notwithstanding the vigilance of the police, it seems to be impossible to prove that anyone has "driven to the public danger" unless somebody has been killed, and in most cases not even then. Is that not our own experience in British Columbia as well as the experience of the authorities in other places?

* * *

Mr. Tree meets the argument that a ponderous object moving at a high rate of speed is not necessarily a menace to human life by citing a case of a cannon ball which may be fired without public danger unless some heedless person gets in its way. A motor car going at any rate of speed is not a dangerous thing if you can keep out of its way, but its way, unfortunately, is a public way, differing in that respect from a railway, and the people have dour notions in their heads that they have certain inalienable rights upon the public streets and the public roads.

* * *

So the final conclusion of our eminent and esteemed contemporary is that even a speed limit of thirty miles an hour will not accomplish what must be done and that that limit must be reduced to twenty miles an hour. We remember saving the same thing, arguing that as for generations the business of the world had been carried on successfully when the rate of progress was about the pace of a big horse on the streets or of a mule pulling a boat on a canal, there seemed to be no logical reason why modern business could not be done at a much accelerated rate of speed. But our reasoning was scorned and our arguments derided. We have seen the speed limit increased from thirty miles an hour on the streets of Victoria to a greater speed than that which called forth the admonition of the Saanich traffic policeman, and seldom have we seen our local policemen do anything about it. The speed problem is like Mark Twain's weather. Everybody is talking about it, but nobody is doing anything about it. For that matter, whoever heard of anything being done about anything which everybody is talking about? If in doubt, ask Emperor Haile Selassie.

THE COLONIST IN LONDON

The Colonist may be procured at the International News Stand of Messrs. Selfridge & Co., Oxford Street.

American Visitor Would Rather Live Here Than in U.S.

Expressing the wish he and his wife lived in Canada instead of the United States, Dr. F. W. Russell, Baptist Mission leader from Palo Alto, Cal., yesterday at the Dominion Hotel, stated he liked the feeling of stability that was enjoyed under the Union Jack. He added: "Your law is really law, and your Government is government."

Dr. and Mrs. Russell drove up from California, and attended a convention at Portland, en route. They plan to stay a week on the Island, returning home by the Coast Highway.

The Observation Car

BY THE EDITORIAL STAFF

Unknown to Golfers

Seventy-five per cent of the people playing golf do not know such a thing exists on the links as "golf etiquette." No matter what course you go on, you will run into devotees of the game, especially the ordinary golfer, who has not the faintest idea that certain regulations are in force and must be lived up to on the fairways. For instance, some fellows expect to get on the links and run right through to the eighteenth green without a stop. If delayed for only a few minutes, they become restless, irritable and in the end really become mad about something that, in some cases, cannot be avoided. You could go on giving instances for hours, explaining the rules and so forth and so on, to a whole class of golfers and they would go out and break everyone of them during eighteen holes and figure there was nothing wrong.—J.D.

* * *

A World Issue

The choice between another war-to-end-war and a war-to-end-civilization is somewhat slender, and the probable results identical. It will either be a world court or a world war, one of these days. It was an American who proposed the world court, once, but he probably was in the minority.—S.G.

* * *

Might Be Right at That

Asked by a Saanich school teacher to define "metaphysics," a student replied: "When readers can't know what a writer means, and when the writer doesn't know what he means himself. Boy, that's metaphysics."—W.J.H.

* * *

A Painless Death?

Browsing through an English newspaper, we came across the following announcement from an electrical power and appliance company: "Don't kill your wife with work. Let electricity do it." Going back sixty-eight years in files of The British Colonist we encountered this gem of November 20, 1868: "Heywood's celebrated pork sausages are the elixir of life. Three links fried nicely brown and taken internally every morning for breakfast will relieve hunger and restore the hair to its natural color."

Arriving home for tea recently, Bert, The Colonist casting director, found his little daughter in tears. "What happened?" he asked. Between sobs the tot answered: "I fell downstairs, daddy." Bert wiped the tears off two pink cheeks and questioned: "How did it happen?" "Bumpety, bumpety bump," the girl replied.

Finding moths and flies becoming troublesome, our tobacconist friend purchased a bottle of exterminator and a spray gun. But the gun was never used. The day he brought it home, Mary, the fifteen-year cat, suddenly decided to wage war on the insects. She developed a technique of catching a fly or moth in her paw and deftly transferring it to her mouth. While visiting some friends on Sunday we witnessed a striking example of lack of parental control. Across the street a man and his wife were washing the family automobile. Their three-year-old son sat in the front seat and tooted the horn almost continuously for half an hour while the car was being cleaned. Neither father or mother made any attempt to stop the lad, but many of the neighbors would have liked to.—G.B.

* * *

A Worthy Cause

Three deserving institutions, St. Joseph's and Jubilee Hospitals and the Queen Alexandra Solarium, will benefit from the gymkhana being presented on Monday, May 26, at the Willows Park. Leading citizens, members of the auxiliaries and those on the committee, are giving freely of their time in an effort to make the event an outstanding success. The programme is one of the finest drawn up for an event of this nature for a long time, and one that will provide many thrills and a good afternoon's entertainment for all who attend. Citizens of Greater Victoria should give the show their support, fully realizing that in attending the event they are assisting a most worthy cause.—S.T.

Sundial Is Accurate

Victoria's new sundial, set up in the west gardens of the Legislative Buildings, was fully vindicated yesterday, when it was shown on a recheck that the instrument was correct to a matter of seconds, when properly observed. It developed, further, that the sundial has been properly set up and will prove remarkably accurate. The error was on the part of human observers, who failed to take into account the allowances shown on the face of the instrument for daily variation. The Observation Car, reporting the error of the unofficial observers in all good faith, is pleased now to state that the sundial is blameless. It has attracted flattering attention already, as a handsome addition to the new gardens on the west side of the Legislative Buildings.—S.G.

Letters to the Editor

No letter to the Editor will be inserted except over the proper signature and address of the writer. This rule admits of no exception. No letter should exceed 500 words in length.

COOKING RECIPES

Sir,—Some time ago there was a letter in your paper giving a recipe for Yorkshire pudding, written in the dialect, by a Yorkshire lady, and it certainly produced the perfect article when carefully followed. Unfortunately during my absence from home the cutting was lost, and I wonder if your correspondent would be good enough to repeat it. And I promise this time it shall be carefully kept. I should also like to get a real English recipe for Eccles cakes.

(Mrs.) H. L. MARTYN.

Deep Cove, B.C., May 10, 1936.

C.C.F. MEETINGS

Sir,—May I through the medium of your columns register a complaint?

Do all C.C.F. meetings end in riots or near riots? Last night I attended the C.C.F. Sunday Forum, as a mildly interested spectator. I am quite sure that my conduct was beyond reproach for I did not say a word during the meeting or during the time alloted for asking questions. Yet, at the close of the meeting I was rudely accosted by a woman, and on turning around to enquire the meaning of this, was slashed across the head with a cane, wielded by some unknown man present.

However, I presume the treatment accorded me is what one can expect if he goes to a meeting of such political parties as the C.C.F. Yet, I feel it my duty to let the public know just what to expect should they by any chance desire to attend such a meeting.

Certainly there should be some explanation coming from the C.C.F. for the reason why I was so viciously attacked.

L. H. BUTLER.

1702 Duchess Street, Victoria, B.C., May 11, 1936.

A MEASURE OF PROTECTION

Sir,—I think that the contents of this letter should be of considerable interest to this city and its residents, and I shall be obliged if you can find space for same in your paper.

It concerns fire, fire insurance and burglary.

I believe that a bell lying handy in a bedroom would save thousands of dollars to this city. Frequently people are unable to reach their phones. A bell rung outside the window would at once attract the attention of neighbors, who would call up the fire or police station. Shouting out of the window is not much good, as occasionally this takes place in the streets after a dance, etc.

Ringing a bell would undoubtedly cause a burglar to run, and possibly drop what he had stolen. Since I have had a bell handy, I have slept much better.

I should think that the city could arrange for residents to purchase bells at cost price. If such bells were used in the cities of Canada the rate of insurance would be lowered.

I am not in the bell business, nor am I interested in the sale of bells.

F. G. HODSOLL.

1925 Ash Street, Victoria, B.C., May 11, 1936.

VANCOUVER ISLAND

Sir,—I have waited some time for some more facile pen and advanced thought to offer some tangible effort to counteract the glaring injustices perpetrated upon Vancouver Island to benefit, particularly, the Southern Mainland of British Columbia. Your Mr. B. A. McKelvie, with painstaking and laborious effort and definite detail, has given us indisputable evidences of this intolerable situation, yet, as your correspondence columns are filled by learned dissertations on the resurrection of tried, and discarded economic tenets, we find not even a word of commendation or endorsement in behalf of Mr. McKelvie's strictures. Surely we can secure a body of five men of business integrity and vested interests as a nucleus to ultimately cover the Island. Let us eschew party affiliations provincially and form a solid Island bloc with these definite slogans: A parity as between the Island and Mainland in receipts and expenditures; an audited balanced budget without further taxation, elimination of governmental extravagances and over-paternalism; and on our part an individual support of home production, both basic and manufactured. Such a determined bloc would also receive support from parts of the Mainland who are also discriminated against.

JOHN DOUGALL.

1322 Broad Street, Victoria, V.I., May 11, 1936.

URSUS KERMODEI

Sir,—As I detest to see wild animals in captivity, I have never seen the Polar bear in the Park, but if what Mr. T. A. Wilson writes about its conditions is true, something surely should be done about it.

Is not this a case for the Victoria S.P.C.A.—not, of course, as a matter for prosecution, but for a talk with the Park authorities as to possible ameliorations and improvements.

MARY HOLDEN
Former Hon. Sec. (for ten years) of the R.S.P.C.A., Harpenden, England.

Cherry Point, Cobble Hill, B.C., May 11, 1936.

FUTURE OF LEAGUE OF NATIONS

Sir,—Why has the League of Nations failed to prevent the conquest of one of its members by another? And what are we to do about it now?

Many answers can be given to the first question, but they all come down to one. The League has failed because it has not been sufficiently supported even by its members. Of the seven most powerful nations of the world, three are not members. Of the four that are, one has turned open traitor, a second has adhered in form but not in fact, a third has applauded from the sidelines and the only one (Great Britain) that has willed to put the covenant into practice, was driven, for lack of co-operation, to a hesitancy and a sacrifice of principles that defeated her purpose.

But why have the nations of the world set up a league and then proceeded to abandon it? Again the several answers boil down to one. First and last, every—even a dictatorial—government is amenable to its public. The reason why Britain was able to champion the League was that most of her public were sufficiently informed of the principles of the League to realize their value and to desire their observance. And the only way to secure a general desire for their observance is through the insistence of an enlightened public.

The world had its first forcible lesson in the results of general non-co-operation in the World War. Is it about to begin its second? And does it—do we, the public—realize what kind of lesson that will be? and how many pupils, and in what condition of mind and body will be left to profit by it? Apparently we do not.

And let not us, who live in Canada, pride ourselves that we are not as other men, that because Canada is a member of the League the individual citizens that make up our public are prepared to insist on observing, improving, and strengthening that organization for world co-operation that is the alternative to anarchy. On the contrary, there are many just now who would desert the only ship — organized international co-operation — that can save our world, including us, from the catastrophe that will inevitably follow a general desertion. And there are many who do not yet believe what future generations—if we save the world for them—will take for granted, that world union is the sine qua non of national security. It is to be hoped that opponents and doubters, as well as supporters, of the League of Nations in the present to hear Sir Robert Falconer's address at the annual meeting of the League of Nations Society on May 18, at the Chamber of Commerce Hall at 8 o'clock.

H. G. WYATT

On behalf of the executive committee of the League of Nations Society, Victoria, B.C., May 11, 1936.

WAKE UP, ENGLAND!

Sir,—One cannot help concluding, as one reads the news appearing in the daily press, that the Old Country must already be, or is rapidly becoming a very backward nation. At least it would appear to be so, when one considers the different manner in which by-elections are conducted there and in Canada.

It is only a few weeks since Earl Beatty died, and his son and heir, Viscount Borrodale, compelled thereby to vacate his seat in the Commons and take his father's place in the "Gilded Chamber." However, a by-election has already been held—and another seat lost to the Government of the day.

Over there they appear to be obsessed with the old-fashioned idea that it is the electors, and not the party in power, whose interests are to be considered. In British Columbia we have had two constituencies vacant since before the last Federal election, and in press dispatches from Ottawa it would now appear that Victoria is to remain without a member until it suits the convenience of Premier King.

I understand that a rumor is going around that Premier Pattullo is contemplating a further flight, and is likely to go to London as Agent-General. It will be an undoubted advantage to the British people to have so "liberal"-minded a counsellor and friend over there to advise them as to the order of their going. To consider the electors' interests rather than their own is an old, exploded notion, long since discarded amongst progressive people, and has no locus standing in the minds of our more advanced politicians. Well might His Late Majesty King George V. after a visit to his more advanced Dominions, go back home and exhort his people to "Wake Up, England!"

DAVID GRIEVE TUCKWELL

1010 Fairfield Road, Victoria, B.C., May 11, 1936.

A. E. HOUSMAN

His men live miserable lives
And mostly end in jail or worse.
Their loves are scarcely ever wives
Before their necks are in the noose.

They love their Queen and countryside,
Ploughing, lost loves and cherry trees,
And death seems oftener the bride
Than beauty on her bended knees.

—Vernon Timberley

Poultrymen sometimes capture snakes that have been raiding their hens' nests by placing an artificial egg in the nest. The snake, who swallows eggs whole, can not differentiate between the real article and the artificial, with the result that when it attempts to crawl back through the hole, the undigested artificial egg blocks its attempt to escape.

FIFTY YEARS AGO TODAY

(From The Daily British Colonist of May 13, 1886.)

American News.—Hon. P. B. Washburne, of Chicago, has accepted the presidency of the American Exhibition to be held in London, commencing May, 1887, and continuing for month. The object of the exhibition is to make in London a thorough and complete exposition of arts, manufactures, products and resources of the United States, to the end that the American export trade may be stimulated and increased.—An extensive lockout of striking tailors will be inaugurated by the association of clothing men and wholesale dealers tomorrow. A general lockout in this branch of industry means that 25,000 sewing men and women will be denied work. Employers are resolved that it will continue until the strikers withdraw the demand they have made for an increase of pay.

Dental Board.—The Dental Board of Examiners has been constituted as follows: T. J. Jones, L.D.S., Victoria, for three years; C. E. G. Brown, New Westminster, two years; F. R. Smith, Nanaimo, one year. The gentlemen named hold office until their successors are appointed.

Queen's Birthday.—In order to make the sports at the Agricultural Grounds on May 24 a grand success, the Queen City Band will amalgamate with the Athletic Club and provide good music. Both institutions require funds to purchase uniforms and apparatus, and should receive the patronage of all loyal citizens.

Ford

Big, Powerful Super-Safety Brakes

THE brake linings on the V-8 are larger in relation to car weight than on most cars. In addition the V-8 braking system is "positive action." When you want to stop . . . put your foot down, AND YOU STOP! Ford brakes are mechanically operated because they are the safest and most reliable under all conditions.

Positive Action

They Can't Fail

National Motor Co., Ltd.
819 YATES STREET

TONS OF STRAW HATS
Mexican, Cowboy, Tom Mix and Frank Buck styles. Gardening, Beach Straws and Berry Pickers, etc.
THE "WAREHOUSE"
1420 DOUGLAS STREET — 1110 GOVERNMENT STREET

ANY PAINT LOOKS GOOD WHEN APPLIED
CANADIAN INDUSTRIES LIMITED C-I-L PAINTS
C-I-L PAINTS WILL GIVE SERVICE

For Summertime Salads
And SLICED MEATS
Try
DALE'S
643 FORT STREET

Cranleigh House School
FOR BOYS
A Private Elementary and High School.
C. V. MILTON, A.C.P.
Cadboro Bay Road — Sentre 8214

MARINE, RAIL and AIR

DUE INBOUND FROM ORIENT

Grant Here Today—Aorangi In Tomorrow—Busy at Outer Wharf

According to late reports yesterday, the American Mail Line Ss. President Grant, Captain H. B. Clark, U.S.N.R., commander, was to arrive alongside Rithet Piers at 7 o'clock this morning. The liner is bringing in a large list of passengers, and will leave mails and cargo here before continuing to Seattle at 10 o'clock.

Latest advices received from the Canadian-Australasian Ms. Aorangi indicate that she will reach William Head at 9 o'clock tomorrow evening. This should bring her up alongside Rithet Piers about an hour later.

When she leaves New Westminster today, the Furness Line Ms. Pacific Enterprise will be carrying a big load of British Columbia products. In addition to the cargo she lifted while here, 115,000 feet of lumber was stowed at Vancouver, as well as 300 tons of general cargo. At the Fraser River port, the Enterprise picked up 135,000 feet of lumber, 2,700 tons of metal, 1,500 tons of wheat, and 500 tons of general.

There will be three vessels alongside Rithet Piers this morning. In addition to the Grant, which is arriving from the Far East, the Donaldson Line Ms. Modavia, Captain W. E. Mitchell, will be coming in from the United Kingdom, docking at 8 a.m., and the Norwegian ship Borgstad, from South America, which was to tie up at 4 a.m. Both the Modavia and the Borgstad will discharge general cargo.

TEN FLIGHTS THIS SUMMER

Air Mail for Hindenburg Now Accepted at Local Postoffice

Information has been received by Postmaster G. H. Gardiner to the effect that arrangements have been made by the United States Post-office Department for the dispatch of mails on about ten flights of the new German Zeppelin Hindenburg from New York to Europe during the Spring and Summer season of 1936.

There will probably be one flight in June, two in July, two in August, one in September and two in October.

The postage rate, including air-mail fee from Canada, will be sixty cents per half-ounce. Letters should be endorsed "Air Mail via Hindenburg."

Information has also come to hand at the local postoffice stating that the next trip of the air mail Clipper between San Francisco and Manila will leave San Francisco on May 20.

Mails for the Clipper will close at Victoria at 3.10 p.m. on May 19. Postage rates are as follows: Honolulu, twenty-five cents for half-ounce, Manila, seventy-five cents for half-ounce, while for China the additional ordinary rates must be added.

SYMPATHIZERS TURNED LOOSE

Group Discharged When Police Failed to Identify Individual Members

NEW YORK, May 12 (AP).—A police court magistrate released 219 sympathizers of a seamen's strike today a few hours after they had been taken in custody for a disturbance at the docks of the Panama Pacific Steamship Company.

Police said several pickets, members of the striking insurgent group of the International Seamen's Union, last night rushed a taxicab in which two sailors from the Panama Pacific liner Verginia had attempted to get through the lines.

About 250 other strike sympathizers came to the aid of a dozen pickets who first were arrested. When ordered to disperse, Walter Jermack, a member of the strike committee, told the pickets to refuse to obey.

"Then we'll line you all up and put you under arrest," Police Sergeant John McGovern told him.

Magistrate A. Aurello, however, discharged 219 because they could not be identified individually as participants, and held Vincent Haladz, thirty-five, and Sam Mallman, forty-five, for hearing tomorrow on disorderly conduct charges.

The insurgent group of the union has been conducting the strike, protesting a wage contract negotiated by the union's regular officials.

VANCOUVER SHIPPING

VANCOUVER, May 12 (AP).—Ss. Celtic Monarch, of Canadian Transport Co., Ltd., is here unloading nearly 7,000 tons of rails for Canadian Pacific Railway Company replacement work.

The vessel will sail from here on May 28 with a full cargo for British West Indies.

New White Handbags Washable $1 Each

F. W. FRANCIS Jeweler 1210 Douglas St.

Three Miles a Minute at 10,000 Feet

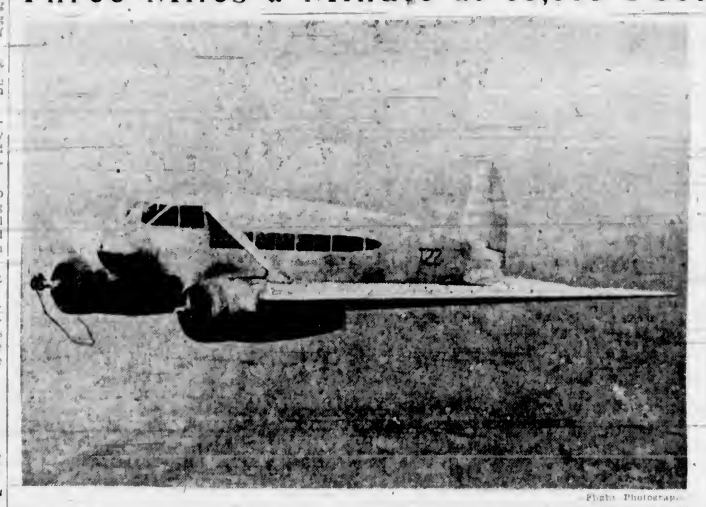

Flight Photograph.

The St.-18 800-horsepower transport monoplane, latest product of the General Aircraft Company, which recently passed through its flying trials. This machine, with retractable undercarriage and two 400 horsepower air-cooled engines, reaches a top speed of well over 200 miles per hour, and its cruising speed at 10,000 feet above sea level, is more than 190 miles an hour.

FIRE DAMAGED OLD FREIGHTER

Blaze Aboard Ms. Otter Following Use of Acetylene Torch by Workers

VANCOUVER, May 12 (AP).—Workmen today were busy repairing slight damage to the coastwise freighter Ms. Otter by a fire as she lay at a wharf here.

Workmen were using an acetylene torch to cut the supports from the ship's boiler, which was being removed after her conversion to Diesel, and it is believed the flame caught some oil in the bilges.

One workman suffered a burned hand as he fought the blaze before firemen arrived.

The Otter was bought by the Gibson Bros., of Ahousat, Vancouver Island, several years ago from the British Columbia Coastwise Steamship Services. She was built in 1900.

VESSEL RAMMED GRAIN GALLERY

Kinross Damaged Dock Putting Loading Gear Out Of Commission

VANCOUVER, May 12 (AP).—Engineers today were estimating the extent of damage done to the dock and grain gallery at No. 1 jetty by Ss. Kinross, which rammed No. 3 berth as she was docking.

The vessel crashed through the dolphins, crumpled up the dock decking and shoved the steel supports of the grain galleries out of place.

It is believed the grain galleries will be out of commission for several days and no grain can be delivered over them before repairs are completed.

The ship, under charter to Canadian Transport Co., Ltd., was reported undamaged.

NOTICE TO MARINERS

British Columbia — Fraser River-Sapperton Bay—Lights established on dike. Flashing red acetylene lights have been established on the westerly ends of the dike on Sapperton Bar, as follows: North light, latitude N. 49 degrees, 13 minutes and 16 seconds; longitude W. 122 degrees, 50 minutes and 56 seconds; south light, latitude N. 49 degrees, 13 minutes and 12 seconds; longitude N. 49 degrees, 13 minutes and 12 seconds; longitude W. 122 degrees, 50 minutes and 56 seconds. Note—Geographical position taken from Canadian Hydrographic Service chart No. 332.

Canada — Cost of publications. Attention is drawn to the fact that the following publications of the Department of Marine which at one time were issued free of charge, are now sold: "Catalogue of Nautical Charts, Sailing Directions and Tidal Information"; "List of Lights and Fog Signals for the Atlantic Coast"; "List of Lights and Fog Signals for Inland Waters"; and "List of Lights and Fog Signals for the Pacific Coast." These and other Marine Department publications may be obtained from the King's Printer, Department of Public Printing and Stationery, at Ottawa, by payment in advance by postal note or express money order to the credit of the Receiver-General of Canada.

R. K. SMITH,
Deputy Minister.

Ocean and Coastwise Movements

Weather Report

ESTEVAN—Part cloudy, southwest, light, 29.72—58, light swell.
LEONARD ISLAND—Overcast, calm, 29.76—smooth.
PACHENA—Cloudy, southeast, fresh, 29.55—65—choppy.
CARMANAH—Overcast, east, light, 29.78, light chop.

Wireless Report

(Estevan, 8 p.m., unless otherwise stated.)
PRINCESS MAQUINNA—At Nahmint at 4 p.m. northbound.
KINGSLEY—San Francisco to Victoria, 180 miles from Victoria.
WENTWORTH—Left Victoria at 9 p.m. for Chemainus.

Shipping Calendar

TO ARRIVE

MODAVIA—United Kingdom, May 11.
TALTHYBIUS — China and Japan, May 11.
PRESIDENT GRANT—Philippines, China and Japan, May 13.
AORANGI—Australia, New Zealand, Fiji and Hawaii, May 14.
LOCHKATRINE — United Kingdom, May 15.
EMPRESS OF JAPAN — Philippines, China, Japan and Hawaii, May 19.
PACIFIC PIONEER — United Kingdom, May 19.
RUTH ALEXANDER—California ports, May 21.
GREGALIA—United Kingdom, May 28.
PRESIDENT JEFFERSON — Philippines, China and Japan, May 27.
EMMA ALEXANDER—California ports, May 28.
DELFTDYK — Rotterdam and London, May 30.

TO DEPART

EMPRESS OF RUSSIA—Japan, China and Philippines, May 16.
AORANGI—Hawaii, Fiji, New Zealand and Australia, May 20.
PRESIDENT GRANT—Japan, China and Philippines, May 23.
RUTH ALEXANDER—California ports, May 23.
HEIAN MARU (Vancouver)—Japan ports, May 23.
EMPRESS OF JAPAN—Hawaii, Japan, China and Philippines, May 30.
EMMA ALEXANDER—California ports, May 30.

West Coast Mails

Mails close 10 p.m. 1st, 11th and 21st each month for Ahousat, Bamfield, Clayoquot, Clo-oose, Ecoole, Estevan Point, Kakawis, Kildonan, Kyuquot, Nootka, Port Alberni, Port Renfrew, Sechart, Tofino and Ucluelet. Due 1:15 p.m. 4th, 14th and 28th each month, except Ecoole.

Mails close 10 p.m. 21st each month and 8.45 a.m. 22nd each month for Centre Island. Due 1.15 p.m., 24th each month.

Mails close 8.45 a.m. 2nd, 12th and 22nd each month, except Sundays, for Clayoquot, Estevan Point, Kakawis, Kyuquot and Tofino.

Mails close 9.45 a.m. 4th, 14th and 24th each month, except Sundays, for Clo-oose, Port Renfrew, Bamfield and Kildonan.

Mails close 9.45 a.m. Thursdays and Saturdays for Bamfield, Ecoole, Kildonan, San Mateo, Sechart and Ucluelet. Due 5.10 p.m., Tuesdays and Saturdays.

Mails close 11.15 p.m., Mondays, and 1 p.m., Fridays, for Holberg, Port Alice and Quatsino. Due 7 a.m., Tuesdays and Fridays.

Mails close 10 p.m. 1st each month, and 9.45 a.m., 2nd each month, for Cachalot. Due 1.15 p.m. 4th each month.

Coasting Craft

VICTORIA-VANCOUVER — Ss. Princess Charlotte or Ss. Princess Alice will leave Victoria at 2 p.m. daily for Vancouver. Ss. Princess Charlotte or Ss. Princess Alice will arrive daily at Victoria from Vancouver at 3.30 p.m. Ss. Princess Elizabeth or Ss. Princess Joan will leave Victoria daily for Vancouver at 12 midnight. Ss. Princess Elizabeth or Ss. Princess Joan will arrive Victoria daily from Vancouver at 7 a.m.

VICTORIA-SEATTLE—Ss. Princess Charlotte or Ss. Princess Alice will leave Victoria at 4.30 p.m. daily for Seattle. Ss. Princess Charlotte or Ss. Princess Alice will arrive daily at Victoria from Seattle.

VICTORIA-SEATTLE — Ss. Iroquois will leave Victoria daily for Seattle at 9 a.m. Ss. Iroquois arrives in Victoria daily from Seattle at 8.35 a.m.

NANAIMO-VANCOUVER — Ss. Princess Elaine will leave Nanaimo daily except Saturday and Sunday at 8 a.m. and 2.30 p.m., arriving at Nanaimo daily except Saturday and Sunday at 1.15 p.m. and 8.15 p.m. Ss. Princess Elaine will leave Nanaimo Saturday only at 8 a.m., 2.30 p.m. and 9.15 p.m., arriving at Nanaimo Saturday only at 1.15 p.m. and 8.15 p.m. Ss. Princess Elaine will leave Nanaimo on Sunday only at 8.45 p.m., arriving at Nanaimo on Sunday only at 1.15 p.m. and 11.15 p.m.

VICTORIA-WEST COAST—Ss. Princess Maquinna will leave Victoria for West Coast of Vancouver Island ports on the first, eleventh and twenty-first of each month at 11 p.m.

VANCOUVER-NORTHERN BRITISH COLUMBIA—Ss. Princess Adelaide will leave Vancouver every Wednesday for Prince Rupert, and way ports at 8 p.m. Ss. Prince Rupert or Ss. Prince George will leave Vancouver for Stewart and way ports every Monday at 9 p.m. Ss. Cardena will leave Vancouver every Tuesday at 8 p.m. for Prince Rupert and way ports. Ss. Catala will leave Vancouver every Friday at 9 p.m. for Stewart and way ports.

VANCOUVER — QUEEN CHARLOTTE ISLANDS—Ss. Prince Charles will leave Vancouver every alternate Saturday for Queen Charlotte Island points and Prince Rupert at 8 p.m.

SWARTZ BAY-FULFORD HARBOR—Mv. Cy Peck will leave Swartz Bay daily, except Wednesdays, at 9.30 a.m. and 5 p.m., on Wednesdays only at 7 p.m. Mv. Cy Peck will leave Fulford Harbor daily, except Wednesdays, at 8.15 a.m. and 4 p.m., on Wednesdays only at 8.15 a.m.

BRENTWOOD-MILL BAY—Mv. Cascade leaves Brentwood daily at 9 a.m., 10 a.m., 11 a.m., 12 noon, 2 p.m., 3 p.m., 4 p.m. and 5 p.m.; Mv. Cascade leaves Mill Bay daily at 9.30 a.m., 10.30 a.m., 11.30 a.m., 12.30 p.m., 2.30 p.m., 3.30 p.m., 4.30 p.m. and 5.30 p.m.

VICTORIA-GULF ISLANDS — Princess Mary leaves Victoria every Tuesday for James Island, Piers Island, Port Washington, Ganges Harbor, Mayne Island, Galiano Island and Vancouver at 10.30 a.m.

VICTORIA-PORT ANGELES—Ss. Iroquois will leave Victoria daily for Port Angeles at 9 a.m. Ss. Iroquois will arrive Victoria daily from Port Angeles at 8.35 a.m.

SIDNEY-ANACORTES—Ss. Rosario will leave Sidney daily for Anacortes at 1.45 p.m.; Ss. Rosario will arrive Sidney daily from Anacortes at 1.15 p.m.

Gulf Island Mail

GANGES, GALIANO, MAYNE, PENDER ISLAND, PORT WASHINGTON, SALTSPRING ISLAND

Mails close Sunday, Wednesday, Friday, 11.15 p.m., Tuesday, 10 a.m.
Mails due Monday, 7.15 p.m.; Sunday, Wednesday, Friday, 7.15 a.m.

BEAVER POINT, FULFORD HARBOR

Mails close Tuesday, 10 a.m.; Wednesday, Friday, 11.15 p.m.
Mails due Sunday, Wednesday, Friday, 7.15 a.m.

SATURNA

Mails close Sunday, Wednesday, 11.15 p.m.
Mails due Monday, 7.15 p.m.; Friday, 7.15 a.m.

SOUTH PENDER

Mails close Sunday, Wednesday, 11.15 p.m.
Mails due Monday, 7.15 p.m.; Friday, 7.15 a.m.

MUSGRAVE

Mails close Tuesday, 10 a.m.; Friday, 11.15 p.m.
Mails due Sunday, Wednesday, 7.15 a.m.

NORTH GALIANO

Mails close Sunday, 11.15 p.m.

Transpacific Mails

EMPRESS OF RUSSIA—Mails close 4 p.m., May 16. Due at Yokohama, May 27, Shanghai, June 1, Hongkong, June 4.

PRESIDENT GRANT—Mails close 4 p.m., May 23. Due at Yokohama, June 8, Shanghai, June 9, Hongkong, June 11.

*EMPRESS OF JAPAN—Mails close 4 p.m., May 30. Due at Yokohama, June 13, Shanghai, June 16, Hongkong, June 19.

*Carries mail for Honolulu.

AUSTRALIA AND NEW ZEALAND

AORANGI—Mails close 4 p.m., May 20. Due at Auckland, June 8, Sydney, June 13.

MARIPOSA (Via San Francisco)—Mails close 11.15 p.m., May 23. Due at Auckland, June 12, Sydney, June 15.

MAKURA (Via San Francisco)—Mails close 11.15 p.m., May 31. Due at Wellington, June 22, Sydney, June 27.

British Mails

SS. EUROPA (via New York)—Mails close 4.00 p.m., May 14.
SS. AQUITANIA (via New York)—Mails close 4.00 p.m., May 15.
SS. DUCHESS OF BEDFORD—Mails close 1.15 p.m., May 17.
SS. MONTCLARE—Mails close 1.15 p.m., May 18.

Mail intended for transmission via New York must be so marked. When sent by air over United States lines, mail may be posted three days later than the dates indicated.

WEST INDIES GENERALLY

Mails close 1.15 p.m., May 15.

JAMAICA

Mails close 1.15 p.m., May 15, 17.

Honolulu Mails

Mails close 11.15 p.m., May 3, 5, 12, 13, 16, 17, 23, 24, 26 and 30, and June 2 and 10.
MS. AORANGI — Mails close 4 p.m., May 20.
SS. EMPRESS OF JAPAN—Mails close 4 p.m., May 30.
SS. EMPRESS OF ASIA—Mails close 4 p.m., June 10.

Yukon and Atlin Mails

VIA VANCOUVER—Mails close 1.15 p.m., April 28, May 7, 18 and 29.
VIA SEATTLE—Mails close 4 p.m., May

Fatality in Sweden

STOCKHOLM, May 12 (AP).—Fourteen persons were drowned today when their vessel sank while traversing a half frozen lake in Northern Sweden. Nine others were saved.

NOT INCREASING TONNAGE

TORONTO, May 12 (AP).—R. H. Channing, Jr., president of Hudson Bay Mining & Smelting Company, told the annual shareholders' meeting the company did not expect to increase the daily tonnage at the Flin Flon mine. Directors of the company were re-elected with J. H. C. Waite, president of Mining Corporation, filling the position vacated by J. P. Watson.

Cunard-White Star Line Takes Over Giant Vessel

LONDON, May 12 (AP).—The giant British liner Queen Mary was officially handed over today by her builders to the Cunard-White Star Line. The flag of her builders, John Brown's House, which had been at her masthead since the vessel arrived at Southampton, was hauled down and replaced by the two pennants which form the Cunard-White Star emblem.

LOOK FOR GREAT YEAR OF TRAVEL

Great Northern Agent States Popularity of Trains Increasing—Many Tourists Moving

What is expected to be its greatest Summer travel season since 1929 will be officially under way when, on May 15, the Great Northern Railway puts into effect its round-trip Summer excursion fares to the East, with reduced costs prevailing for every type of service—standard and tourist sleepers and luxury coaches—on the Empire Builder.

Inquiries covering Summer fares to the East, according to Harry Douglas, general agent of the Great Northern, are greater than in any recent year, and there is every indication that the popularity of rail travel has greatly increased. In this, the air-conditioning of luxurious trains like the Empire Builder has had a vital part. Today the making of a transcontinental trip is an experience in perfect comfort, as well as safety and economy, no matter what train accommodations the passenger chooses.

Tourist traffic to the West is likewise assuming great proportions and with low fares also in effect from the East, the Northwest will be host to an exceptionally large number of visitors. A notable event will be the Shrine convention. This will take place at Seattle, July 13 to 16, and will along bring many thousands of persons eager to see and enjoy the Evergreen Playground.

ACTUAL TRANSIT TIME WAS SWIFT

Letter From Friedrichshafen to Seattle Less Than Four Days' Flying Time

Cancelled while the Hindenburg was well out over the Atlantic ocean on her initial voyage between Germany and America, a letter bearing a stamp picturing the great Zeppelin in flight, was received here yesterday morning by Eric Marshall, local agent of the Milwaukee Road, from the Hamburg-American representative at Friedrichshafen.

The letter was posted at Friedrichshafen on Wednesday, May 6. The Hindenburg let go her mooring lines at 12.30 p.m., Pacific standard time, that date, and reached Lakehurst at 2.30 a.m., Pacific standard time, Saturday.

From Lakehurst, the letter traveled by air to Seattle, where it arrived Monday, coming to Victoria by ferry steamer yesterday morning. Had close connections been made at Lakehurst with a transcontinental mail plane flying west, the mail from Friedrichshafen could have reached Seattle on Sunday less than four days of actual transit.

Little Stories for Bedtime

Peter Rabbit Plays Dodge

By THORNTON W. BURGESS

It is fun to play dodge when the one who is trying to catch you is a friend and it is all a game. But to play dodge when the one trying to catch you is doing it so as to have you for his dinner is quite another matter. It isn't fun then unless you are sure that you can get away, but it is very exciting. Peter Rabbit is one of the best dodgers on the Green Meadows or in the Green Forest. One of the very first things Peter learned when he was a very little fellow was how to dodge. Since then he has had to dodge so often in order to keep his skin whole that none of his neighbors can dodge like him unless it is his cousin, Jumper the Hare, and it is doubtful if Jumper can, because his legs are so much longer and he can run so much faster that he doesn't have to dodge as Peter does.

But never had Peter had greater need of knowing how to dodge than now. You see, he had been having a terrible fight with himself in the Green Forest, trying to decide whether to tell Buster Bear where Busy Bee kept her store of honey and so make Buster his friend, or whether to keep it to himself. If he told, Buster would be sure to make trouble for Busy Bee, for he is very fond of honey. He wanted to tell for he was very, very anxious to have Buster his friend, but a little voice inside, his better self, kept urging him not to tell. First he would listen to his own selfish desire and then run a little way to look for Buster Bear. Then his better self would make him stop and sit still.

So he would run a little way, then sit down, run a little farther and sit down. All the time he was busy fighting with himself that he had no eyes for anything else, and so he didn't see Reddy Fox hiding behind an old stump ahead of him. At last Peter sat down within two jumps of the old stump, and there he fought it all out with himself and he decided that he wouldn't tell Buster Bear. Yes, sir, Peter decided not to do such a mean thing as to make trouble for Busy Bee not even to win Buster Bear for a friend.

Now it usually pays to do right. It paid Peter this time, though he didn't know it was going to. You see he sat still a long time, just two jumps from the old stump, behind which Reddy Fox was hiding with his mouth fairly watering at the thought of what a good dinner Peter would make. If he had decided to do on and tell Buster Bear he would have passed right close to that old stump and—well—probably Reddy Fox would have had a chance to find out just how good a dinner Peter would make. But when Peter finally did make up his mind not to tell he started to turn back, for then, of course, he didn't want to find Buster Bear. Like a red flash, Reddy was after him.

Now you know Peter's eyes are so placed that he can see behind him without turning his head, and the very second Reddy jumped Peter saw him and dodged likewise, so that Reddy missed him. But Reddy is almost as quick as Peter, and in a flash he had turned and Peter had to dodge again.

"Caw, caw, caw!" shrieked Blacky the Crow in great excitement.

"I'll get you this time," snarled Reddy.

"You'll be smarter than you've ever been before if you do," panted Peter, dodging behind a tree.

"Caw, caw, caw!" shouted Blacky the Crow, who happened along just then. "Go it, Peter!"

Peter went it. He twisted this way and dodged that way, with Reddy Fox right at his heels, and all the time he wished with all his heart for the dear Old Briar Patch. He knew that unless he found some safe hiding place soon, Reddy would time him out.

"Caw, caw, caw!" shrieked Blacky the Crow in great excitement. It was great fun for Blacky. "Caw, caw, caw!"

At last Peter saw a great pile of brush. If he could get under that he would be safe. He dodged just in the nick of time and then, drawing a long breath, he started for that pile of brush as fast as ever he could.

"Caw, caw, caw, caw," shouted Blacky the Crow.

Next story: Granny Fox Hears Blacky the Crow.

White Clothes REQUIRE EXPERT CLEANING

If white clothes are to look smart, spotless and cool, they should be cleaned regularly and expertly. Our experience in handling all types of difficult cleaning problems and the efficient Sanitone method which we employ assures you of complete satisfaction.

Sanitoning restores the original freshness to white clothes because it cleans to the heart of the fabric and removes the imbedded dirt that dulls the appearance of the cloth. Arrange to have our truck call regularly at your home.

LICENSED SANITONE CLEANER

Sanitoning GUARANTEED BY GOOD HOUSEKEEPING AS ADVERTISED THEREIN

MAKE THIS TEST

Send part of your brightest ensemble or part of your husband's suit to us, and the other part to any other cleaner.

Then compare results.

If you do not SEE the difference in our favor, send us both sales slips and we will refund the full amount.

TELEPHONE G 8166

New Method Dry Cleaners

Cordon of Police Keep Crowd Away From Nazi Vessel

MONTREAL, Mo., 12 (AP).—The German cruiser Emden slid into a berth at Victoria Pier today to be greeted by representatives of the German Consulate and a few groups of workers and passersby, hemmed off from the pier by a cordon of police.

As the cruiser entered the harbor, half a dozen men began addressing scattered and apparently uninterested groups, but officers, stationed there because of expected trouble, rounded them up and took them along to police headquarters.

Cruise TO THE West Coast OF VANCOUVER ISLAND

THE charm of life aboard ship . . . the appetite the sea air gives you . . . the pleasant acquaintances you make . . . the dances, deck games . . . give a thrill that cannot be described, but you'll find them all and more on the Canadian Pacific cruise to the scenic West Coast of Vancouver Island. 6½ glorious days of cruising for as low as $39 (from Victoria), including meals and berth. Three cruises a month during the vacation season.

Ask the Ticket Agent about Special Cruise around Vancouver Island.

Canadian Pacific

One-Day Cruise to SEATTLE

SATURDAY MAY 16

RETURN FARE $2.50

Children, Half Fare

Make your reservations early for the first Canadian Pacific One Day Excursion of the season on one of the finest ships in the fleet.

Ss. Princess Kathleen will leave Victoria at 9 a.m., returning, leaves Seattle at 6 p.m., allowing 5 hours ashore. Special luncheon on board, 50c; dinner, 75c; continuous coffee room service. Staterooms for round trip at moderate rates. Musical entertainment—dancing.

CANADIAN PACIFIC

SALTSPRING ISLAND FERRY

EXCURSION • CRUISE

WEDNESDAY, MAY 13

Enjoy a delightful drive by Motor Coach along the Saanich Peninsula to Swartz Bay, where the ferry, Cy Peck, is boarded for a refreshing cruise through the beautiful Gulf Islands.

The Cy Peck will call at the following Gulf Islands en route. Passengers may disembark at any of these resorts—rejoining the ship on the return journey—or continue with the cruise to the last port of call.

PORTS OF CALL: GANGES HARBOR—2 Hours' Stop; GALIANO ISLAND—1½ Hour Stop; MAYNE ISLAND—1½ Hour Stop

Lunch may be obtained at any of the stops, or picnic facilities may be enjoyed.

Cars will not be carried on the ferry, but may be left at Swartz Bay.

RETURN FARES: Buses leave V.I. Coach Lines Depot at 9 a.m. Ferry leaves Swartz Bay at 10 a.m. Bus and Ferry $1.25; Children, 75c. Ferry Only, 75c; Children, 50c.

DAILY SAILINGS

DAILY EXCEPT WEDNESDAY

Leave Swartz Bay 9.30 a.m.—5.00 p.m.
Leave Fulford Harbor 8.15 a.m.—4.00 p.m.

WEDNESDAY ONLY

Leave Fulford Harbor 8.15 a.m. Leave Swartz Bay, 7.00 p.m.

SUNDAY ONLY—EFFECTIVE MAY 17

Lv. Swartz Bay 9.30 a.m., 11.30 a.m., 5.00 p.m., 7.45 p.m.
Lv. Fulford Harbor 8.15 a.m., 10.30 a.m., 4.00 p.m., 6.45 p.m.

Fares: Automobiles (including driver) 75c to $1.50; Passengers 25c; Trucks (including driver) $1.25 to $2.00; Motorcycles (including driver) 50c

For Further Information and Motor Coach Connections Phone E 1177, E 1178

GULF ISLANDS FERRY CO. LIMITED

KIRKHAM'S
612 FORT ST.
PHONES Groceries G 8131 Meat - G 8135 Fruit - E 8031

MEATS

TO FRY		TO STEW	
Lamb Chops	lb. 20¢	Lamb Stew	2 lbs. 25¢
Pork Chops	lb. 25¢	Veal Stew	lb. 10¢
Club Steaks	lb. 20¢	Beef Stew	lb. 10¢
Veal Chops	lb. 25¢	Steak and Kidney	20¢

ROLLED RIBS OF BEEF Special at lb. 15¢

Wood Special!
2 DAYS ONLY
NO. 2 MILLWOOD
2 cords for $3.25
10 cords for $15.00
All cut in stove lengths. Real good wood when dry.
EMPIRE WOOD CO.
PHONE E 8525

You Owe Yourself Protection Through
Fire INSURANCE Automobile
ELSIE B. RICHARDS
Suite 7, Metropolitan Building, Opposite Postoffice
PHONE EMPIRE 7722

Sawdust and Millwood For Sale
SCOW LOAD LOTS
BOX 5337, COLONIST

TOUR PARTIES ARE EXPECTED

More Than Sixty Specially-Conducted Groups Coming Here in Summer

Victoria will see many specially-conducted travel tours this Summer. Sixty such tour parties will visit at the Empress Hotel during June, July and August, coming from various parts of North America and Europe.

They are as follows:

June 6 to 10, British Public Schools Empire tour.
June 8 or 15, Pacific Westbound Conference.
June 10, American bankers.
June 17 to 19, C.P.R. across-Canada tour.
June 26, Chicago & Northwestern and Union Pacific tour.
June 27, Hunt Travel Service (N.E.A.) tour.
June 27 to 28, Canadian Clubs tour from Ontario and Quebec.
June 30, Oak Leaves Club tour.
July 2, Bagley Travel Service tour.
July 4, Chicago & Northwestern and Union Pacific (N.E.A.) tour.
July 4 and 5, Burlington F tour.
July 4, Burlington C.R. tour.
July 5, across Canada from France tour.
July 5, Miss W. B. Weaver's Western tour.
July 7, Oak Leaves tour.
July 10, Chicago & Northwestern and Union Pacific tour.
July 11 to 12, Burlington tour.
July 11, Marnell American Home Economics tour.
July 11, Lackawanna-Pacific Northwest tour.
July 12, special Alaska party.
July 12, Panama-Pacific Lines tour.
July 13, Panama-Pacific Lines tour.
July 14, Oak Leaves tour.
July 14, Lowenstein Travel tour to Alaska.
July 15, Panama-Pacific Lines tour.
July 17, J. S. Stirl Travel Bureau tour.
July 18 to 19, Burlington F tour.
July 18, Burlington C.R. tour.
July 21, Oak Leaves tour.
July 22, "Movie News" Northwest-Alaska tour.
July 24, Chicago & Northwestern and Union Pacific tour.
July 25, Burlington F tour.
July 25, Burlington C.R. tour.
July 27, Prof. R. C. Scholtman's Canadian-Alaska tour.
July 27 to 28, Gillespie Kinport & Beard tour.
July 28, Oak Leaves tour.
August 1 to 2, Burlington F tour.
August 4, Oak Leaves tour.
August 5, "Movie News" Pacific-Northwest tour.
August 7, Chicago & Northwestern and Union Pacific tour.
August 8 to 9, Burlington C.R. tour.
August 11, Oak Leaves tour.
August 15 to 16, Burlington C.R. tour.
August 17 to 19, C.P.R. across-Canada tour.
August 18, Oak Leaves tour.
August 19, "Movie News" C.R. Pacific-Alaska tour.
August 21, Chicago & Northwestern and Union Pacific tour.
August 22 to 23, Burlington F tour.
August 22, Burlington C.R. tour.
August 22, Lackawanna-Pacific Northwest tour.
August 25, Oak Leaves tour.
August 29 to 30, Burlington tour.
September 1, Oak Leaves tour.
September 4, Chicago & North western and Union Pacific tour.
September 8, Oak Leaves tour.

WILL HAVE TIME TO REFINANCE

Opportunity to Be Given Sand and Gravel Company to Obtain Financing

Application was made before Mr. Justice Manson yesterday for delay in proceedings for the sale of the property belonging to the Pioneer Sand & Gravel Company, in order that negotiations for the introduction of capital into the concern might be carried to completion. Mr. Justice Manson postponed any further action until May 26 to permit negotiations to continue.

W. T. Straith, who appeared for Thomas Johnson, one of those interested, said there was the prospect that capital might be introduced into the business. It would take a little time to complete the prospective deal but he felt an opportunity should be given.

The company had been passing through trying times, but since 1933 the indebtedness had been reduced from $11,000 to some $6,000. With the return of better conditions, the holdings would be more valuable and an opportunity should be afforded to permit the company to carry out plans.

P. J. Sinnott, representing O. H. Dorman, who had been granted judgment against the company, said that he did not want to do anything to unduly embarrass the old company, but pointed out that it had allowed the sale of the plant and other assets, and he did not think there was a very good porspect of anything coming of the proposition.

Mr. Justice Manson, however, felt that the opportunity should be given to negotiate, and delayed action.

Weak, Tired, Nervous Women Nourished Back to Health

MILBURN'S HEALTH AND NERVE PILLS

Many women wake up in the morning feeling as tired as they went to bed, and the simple household duties seem a drag and a burden.

They become nervous, cross and irritable, weak and worn out, and everything in life looks dark and gloomy.

Milburn's H. & N. Pills is just the remedy they need to restore them to the blessing of good health, and the health improved the daily tasks become a pleasure, not a burden.

Try a few boxes. See how soon you will feel the beneficial effect.

PARIS CHANGED SPEAKER SAYS

Madame H. N. Archibald Gives Her European Impressions

Gay Paris is no longer the carefree, pleasure-loving city pictured by novelists and short-story writers, Madame H. N. Archibald told the Kiwanis Club during a luncheon meeting at the Empress Hotel yesterday.

Madame Archibald recently returned to Victoria from a world tour that included an extended holiday in her native France. She was introduced by William Luney, president of the Kiwanis Club.

RATE OF EXCHANGE

Paris' tourist trade had vanished because of the rate of exchange, many shops were closed, and large apartment houses and hotels built to accommodate visitors were empty. The costs of living were far more expensive than when she was last there in 1929, Madame Archibald related.

She believed it was next to impossible for England and France to get on a footing where they could understand one another and let others live. Many Frenchmen, she said, were callous, selfish, suspicious and jealous because foreigners no longer left large sums of money in their country. When the tourist trade had been at its height, they were jealous that others had so much money to spend. Unless France stuck to a firm policy of honest dealing with England, she felt the French would be making a tremendous mistake.

ECONOMIC OUTLOOK

Dealing with the economic outlook, Madame Archibald declared the French still believed in giving work to an individual, rather than replacing men by machinery as in South America. Many industrialists had been forced to steel themselves to replace faithful old workmen with younger men who had growing families to support, she said.

She told how France, for some unknown reason, seemed to like the Russians. A Russian often could secure employment in France, but an Englishman was always turned down. She remarked that France seemed to forget how England came to her rescue in 1914, for many French newspapers sought to revive old prejudices in their editorial comment.

TAKEN BY SURPRISE

When armed Germans flowed into the demilitarized Rhine zone, the French were taken by surprise and felt the things so many thousands fought and died for in the Great War had been lost, Madame Archibald related. Referring to the political situation, she said nobody knew what to expect with so much unrest in France.

Madame Archibald closed by giving her impressions of the deep mourning in England for His Late Majesty King George V, and the funeral procession.

BUYING GOODS OF BETTER QUALITY

Carolina Merchant Finds Money Freer and People More Discriminating in Purchases

People everywhere have more ready cash and are buying goods of better qualities, according to P. H. Efrid, operator of fifty-two departmental stores in North and South Carolina, who visited Victoria yesterday for a few hours, in company with his wife, daughter, and Mrs. H. W. Harper of Charlotte, N.C.

Although the great Eastern floods of a few weeks ago were in the neighborhood of Mr. Efrid's home town, they did not touch Charlotte.

Business conditions in the Carolinas were greatly helped by the cotton mills working steadily, and there was no undue unemployment, he explained.

J. H. WHITTOME DIES

DUNCAN, May 12.—James Henry Whittome, head of J. H. Whittome & Co., Duncan, died this evening at his home.

Announcements

Beware of Depilatories! — Paste! Powder! Wax! Liquids! or Pumice Stone. They all merely remove the hair temporarily, which, sooner or later, returns, growing stronger and stronger all the time. Advertisements to the contrary are but to sell these preparations. Electrolysis alone is the absolutely permanent cure. It is the one method which has the unqualified sanction of the medical profession all over the world. Call for booklet. Miss Hanman, 503 Sayward Building. Phone G 7642.

Our Printing Brings Results. A well-designed and attractive label on your goods will always bring you business. Let us show you samples of our work. The Colonist, 1211 Broad Street. Phone G 5241.

Hear the Victoria Male Choir's Recital, Friday, May 15, Empress Ballroom. Admission 35c. Members, note: Rehearsal, Empress Ballroom, tonight.

Nurses—Registry for undergraduate nurses opened in Victoria. Nurses interested call or phone Mrs. Thomson, "Strathspey," 430 Dallas, Victoria. E 3767.

Dr. H. A. Whillans, office, 107 Pemberton Building. Office hours, 12-1, 3-5. E 0824. Residence phones G 3365 and Albion 41Q.

Oak Bay Seafront — The Small Charming Hotel. G 0267. Miss Ewing.

"Kilmalu," Mill Bay, for a bright and happy holiday.

Spectacular Act at Y.M.C.A. Circus

—Photograph by Carey and McAllister.

Photograph shows Robert Shanks on his fast motorcycle, making a thrilling leap over the horse, Adunad, commanded to lie down by D. B. Carley, of Victoria Riding Academy. They will appear at the annual Y.M.C.A. Circus in the Horse Show Building at Willows Park, on Friday and Saturday. The circus will include over ten entertaining acts, from high trapeze work to a jiu jitsu contest by twelve Japanese.

City and District

Request Reports—Letters requesting periodical reports on road conditions have been sent by the Victoria Automobile Club to large cities in the various Canadian provinces.

To Address Bond Dealers—Premier Pattullo has accepted an invitation to address a meeting of Canadian bond dealers at Jasper Park on June 12, he announced yesterday.

Accept New Members—Thirty new members were accepted by the executive of the Ward Two Liberal Association at a meeting held last night. Routine business was discussed.

Speaking Here—Noted as a teacher of the Gospel, Roy L. Brown, Detroit, is giving a series of addresses at the Central Baptist Church this week. He arrived here yesterday with his wife and family and registered at the Empress Hotel.

To Leave on Tour—To promote business and attend the Hotel Greeters' convention in Portland, William Clark, manager of the Dominion Hotel, will leave the city Friday on a tour of the Cariboo, Washington State and Oregon State.

Calls on Governor—Premier T. D. Pattullo called at Government House yesterday to pay his respects to Hon. Eric W. Hamber, whom he had not seen since the latter's appointment as Lieutenant-Governor of British Columbia.

Council Meeting—The City Council will meet at 3 o'clock this afternoon to discuss regular council business, in addition to passing the usual tax by-laws. The school board also will meet today, holding its regular monthly meeting at 8 p.m.

Made Grand Slam—In yesterday's paper, the name of Charles Cooper was erroneously printed as having a perfect hand in bridge. It was, however, his partner, Jack Jones, of Strawberry Vale, who made the grand slam.

To Meet Thursday—The Truck Drivers and Helpers Union (Victoria and District), will hold its first meeting of the month on Thursday at 8 p.m. in the Trades and Labor Hall. Prespective members or anyone interested in the movement will be welcome.

Foundry Fire — Firemen were called yesterday afternoon to extinguish a small floor blaze at Smith Brothers' Foundry, 632 Pembroke Street. Fire is believed to have resulted when some drops of molten brass metal escaped while being poured into molds.

Returns to City—George Essiho, former manager of the Metropolis Cafe, now the Poodle Dog Cafe, is back in Victoria with his family. They are registered at the Empress Hotel. Mr. Essiho just sold a business he had in Vancouver, and, it is understood, he now intends to again go into business here.

Will Serve Month—Arthur Lig-foot, charged with having been a vagrant, with having been guilty of begging on the street and of having after being reprimanded by the police, persisted in following this course, was sentenced to one month in jail by Magistrate Jay yesterday in the city police court.

Anniversary—The 7th Battalion, 1st British Columbia Regiment, will hold a twenty-first anniversary dinner in Spencer's dining-room on Saturday, June 6 at 7 p.m. Tickets can be obtained from members of the executive or L. Glazan, F 1193, D. G. Holmes, G 1255, or C. F. Dawson, third floor, post-office building.

Cup On Display—The handsome silver cup donated by Pro Patria Branch, Canadian Legion, for the hospitals and Solarium benefit sports at Willows Park on May 25 is on display in the window of the Empire Realty Company, Ltd., Broad Street. The trophy will be competed for by public school boys under fifteen years of age.

MOTHERS FEEL SAFER
One Mother writes: "With a family of children constantly getting scratches, cuts, or bruises, I have proved Mecca an invaluable healer. I cannot praise it too highly. I keep a tin of Mecca upstairs and another downstairs." 62
"MECCA" OINTMENT

Disposes of Case—In the city police court yesterday, Magistrate Jay disposed of another of the East Indian perjury charges which have been before the court for some time. The charge against Bhola was completed yesterday and dismissed by the magistrate. Four other cases are to be tried yet, and in one other case, that in which Meha Singh was charged, decision is being awaited. Hearing of the other charges is set for next Tuesday.

Conservatives Meet — Two additional Conservative organizations will be in session today. Ward Two, city Conservatives, will meet at the Conservative Rooms, Campbell Building, at 8 o'clock in the evening. Esquimalt Conservatives, representing the southern section of the riding, will meet at 829 Wollaston Street, at the same hour. Choice of delegates to the June convention of the party will be the chief business before both groups.

C.M.A. Journal—Full information regarding the annual general convention of the Canadian Manufacturers' Association to be held in Quebec City, June 2, 3 and 4, is included in this month's issue of Industrial Canada, official journal of the organization. An elaborate account of the British Columbia division's annual meeting, held in Vancouver recently, is also included in the magazine, as are reports of other gatherings throughout Canada.

Letter Contest—Entries are being received for the letter-writing contests staged by the Provincial Bureau of Information. Major Gordon Smith said yesterday. A total of $30 in prizes are offered for the best letters by high school students to friends abroad, advertising the attractions of British Columbia to visitors. The letters and their replies must be shown in two contests, closing on June 30. Particulars may be had from the bureau.

Illustrated Lecture—An illustrated lecture will be given by Kyrle Symons, of St. Michael's School, at a meeting of the Men's Parish Guild of Christ Church Cathedral, to be held in Memorial Hall at 8 p.m. tomorrow. His subject will be "The British Crown Jewels," a subject of particular interest in view of the approaching coronation. The meeting will be open to all men who care to be guests of the guild on this occasion.

Call Timber Tenders — Between May 18 and July 3 the Provincial Department of Lands is inviting tenders on eight tracts of timber, for licences to cut approximately 35,000,000 board feet of all species of timber. The tracts are situated on Cortes, Read and Malcolm Islands, near Olson and Powell Lakes, and on Bute Inlet and Desolation Sound. The stands vary from 1,500,000 board feet to 9,000,000 board feet.

Minister on Mainland—Hon. G. S. Pearson was in Vancouver yesterday in connection with departmental affairs. Meanwhile, reports to the Province concerning the lumber strike indicated little change in the situation from the day before. Intimidation was alleged at some points, but no open clashes have taken place it was said. The bulk of the industry is continuing to operate unaffected.

DRIVER OF TRUCK FREED BY JUDGE

Manslaughter Charge Falls Through When Case Is Taken From Nelson Jury

NELSON, B.C., May 12.—Mr. Justice H. B. Robertson, in Assize Court today, discharged Robert A. Horswill, against whom a manslaughter charge had been laid in connection with the deaths of Roy Bradshaw and Miss Jean Smith, killed when Horswill's truck, in which they were riding, overturned on the Salmo Road on January 26.

At the conclusion of the Crown's evidence Mr. Justice Robertson took the case from the jury. Crown counsel did not oppose the application for dismissal.

Horswill's truck, loaded with ski enthusiasts returning from Salmo, B.C., skidded on the icy road and overturned. Bradshaw and Miss Smith were fatally hurt and several others suffered less serious injuries.

SATURN TOPIC OF DISCUSSION

Gordon Shaw Chief Speaker At Last Spring Meeting Of Society

An intensely interesting address on the planet Saturn, illustrated by slides and a remarkably good model designed and built by H. Boyd Brydon, was given at last night's meeting of the Victoria Centre of the Canadian Astronomical Society, in the Y.W.C.A., by Gordon Shaw. The meeting was the last of the Spring season. Arrangements are now being made for the Summer courses of eight lectures and observations.

Saturn, the speaker said, is a very beautiful celestial body, and if not the largest, is certainly the most distinguished. He explained the theory of how the solar system was created. Saturn is 885,990,000 miles from the sun as compared with the earth's 93,000,000 miles.

PHYSICAL FEATURES

Mr. Shaw discussed the various physical features of the planet, pointing out how it has a pronounced bulge at the equator, much greater in proportion to that of the earth's. Its density could be likened to freshly-fallen, unpacked snow. The rotation at the equator is faster than it is north or south of the equator, due to the lightness of the mass. Mr. Shaw estimated that solid matter would not be found at least for 3,700 miles below the surface.

After discussing its nine and possibly ten, moons, Mr. Shaw proceeded to a discussion of the rings of Saturn with its myriads of satellites, and concluded his talk by saying that to some a study of astronomy had the effect of making one feel very small in the midst of such great masses and distances.

THE WONDER OF MAN

However, the effect of such a study upon him was to bring him to a realization of the wonder of man, who had been able to draw back the curtain of ignorance and superstition, and who was marching forward to an even greater knowledge. He felt that "that which understands is greater than that which is understood."

Alfred J. Peters gave a short, but interesting, talk on the planets and stars to be seen to advantage at the present time.

Plans also were discussed for a visit to the Dominion Astrophysical Observatory some Saturday evening.

Native Son Receives Degree at U.B.C.

JOHN G. WALLACE

SECOND son of School Trustee John Wallace and Mrs. Wallace, 2202 Richmond Avenue, who graduated last week from the University of British Columbia with first-class honors in mathematics, receiving his Bachelor of Arts degree. Born in Victoria, he attended Spring Ridge, George Jay and Victoria High schools, Victoria College and the Normal School. He taught school for a year at both Prince George and Hillers, and then for three years at Cranbrook.

LONDON WRITER VISITING HERE

Miss Louise Gerard, Prominent Novelist, Is Interesting and Amusing

"My job is light fiction and a good story for bedtime."

Thus Miss Louise Gerard, prominent London writer, introduced herself to newspapermen at the Empress Hotel yesterday. Modestly she admitted she had been writing "a little" for the last twenty-three years and had twenty-three books to her credit.

Miss Gerard is as amusing as she is interesting, and has the charming faculty of not taking herself too seriously. She finds life is just as interesting as she makes it.

"When I'm writing I don't want to go anywhere, and when I'm not writing I want to go everywhere," she remarked with a laugh. Already she has spent some time in British Columbia and laments the fact she can not stay here all Summer. She will soon return home, but next year she plans to visit Victoria.

WIDELY READ

Miss Gerard's latest book was "Following Footsteps," recently reviewed in The Colonist. It was an April publication. Odhams Publications, in London, handles all her works in serial form before they are published in book form by Mills & Boon, in England, and by Macaulay Publishing House in America. Her writings are also translated into French and Dutch.

"You know, I never look on myself as a writer. It is just the way I get my living," Miss Louise explained, before mentioning several interesting incidents encountered during her visits to India, Africa, European countries and Russia. Her second latest publication, "Strange Paths," was founded on her travels and experiences in Russia.

CHINESE STATESMAN DEAD

HONGKONG, May 12 (AP).—Hu Han-Min, fifty-two, one of the most politically powerful figures in Chinese politics, died today. He was associated with Dr. Sun Yat Sen, in 1924-25, and president of the Legislative Yuan from 1928 to 1931.

SAVE $50 TO $200 ON A PIANO AT FLETCHER BROS.' BIG
ALTERATION SALE!
We have cut prices to the limit in order to clear 25 pianos before store alterations commence. It is a golden opportunity for you to get the piano you want at a huge saving. See the display today. All the popular makes are included.
FLETCHER BROS.
1110 DOUGLAS STREET (VICTORIA) LTD.

FOR PERSONAL SERVICE
CALL
Gray Line Cabs
25c G4151 25c
New Cabs 24-Hour Service Instant Service

If you have gas laid on but not in use—
We will LEND you one or more of these appliances: Gas Range, Hotplate, Water Heater, Fire! For details, phone G 7121.
B.C. Electric STORES

WOOD AND COAL
SAWDUST
J. E. Painter & Sons
PHONE G 5541
617 COMORANT ST., VICTORIA

DR. ARCHIBALD LAY PRESIDENT

Kamloops Man Elected at United Church Conference In Vancouver

VANCOUVER, May 12 (CP).—Dr. M. G. Archibald, of Kamloops, was elected president of the Lay Association of the United Church of Canada at the British Columbia conference here, tonight. He succeeds W. A. Gleason, of Vancouver.

Vice-presidents elected were: Oscar Lundell, Vancouver Presbytery; Professor E. J. Farr, Victoria Presbytery; D. W. Welsh, of Milner, New Westminster Presbytery; F. C. Naughton, of Oliver, Kamloops-Okanagan Presbytery; E. W. Somers, of Nelson, Kootenay Presbytery, Mrs. C. C. Reid, of Prince George, Cariboo Presbytery, and Dr. G. Large, of Prince Rupert, Prince Rupert Presbytery. F. H. Fullerton, of Vancouver, was elected secretary.

TRIBUTE PAID

A resolution of sympathy with the family of the late Robert J. Cromie, and appreciation of Mr. Cromie's work in British Columbia, was passed by a standing vote. Silent tribute was also paid to the memory of Captain F. R. Wright, J. G. French, James Black and N. A. Cull, members of the association who died during the year.

TAX PAYMENTS STEADILY GAIN

Collections to Date Total $502,924, Eight Per Cent More Than 1935

Prepayment of current taxes so far this year, is almost 8 per cent higher than the corresponding period of last year which, in turn, was ahead of the 1934 period.

Advance payment of taxes made up to Saturday, amounted to $502,924.34, which figure includes the interest earned on payments, but which is applied to reducing the tax bill. Interest earned on payments so far made amounts to $16,631.61.

Last year the collections totaled $471,409.95, which makes the increase in this year's collections, $31,514.39.

AMENDING CRIMINAL CODE

OTTAWA, May 12 (CP).—A Government bill incorporating many changes in the Criminal Code will be introduced this session, Minister of Justice Lapointe announced in the House of Commons tonight.

This advertisement is not published or displayed by the Liquor Control Board or by the Government of British Columbia.

Social Activities and Notes of Personal Interest

Afternoon and Evening Party Held by Chapter

A bridge party was held yesterday afternoon and evening at the Jubilee Hospital Nurses' Home by the Florence Nightingale Chapter, I.O.D.E. Mrs. R. S. Standerwick and Mrs. F. Gibbs were the conveners. The tea tables had been beautifully arranged by Mrs. James Baker with bowls of lilac, iris and tulips.

Mrs. Kyrle Symons, the regent, received the guests. The tea arrangements were in the hands of Mrs. H. Catterall, who was assisted by Mrs. L. A. Lucas, Mrs. Hubert Lethaby, Mrs. T. Brooker, Mrs. A. McKie and Mrs. Kitching. The tea guests in the afternoon were Mrs. William Ellis, Mrs. Colin Cummins, Mrs. H. D. Parizeau and Mrs. J. T. Jones.

The players included Mrs. G. P. Player, Mrs. W. Webster, Mrs. H. E. Braley, Mrs. W. J. Beeston, Mrs. G. Loflin, Mrs. D. T. Irvine, Mrs. J. Reid, Mrs. R. Freeman, Mrs. J. W. Givens, Mrs. F. F. McKitrick, Mrs. C. Penzer, Mrs. W. J. Noble, Mrs. H. Goulbourne, Mrs. S. Winterbottom, Mrs. L. M. McClellan, Mrs. F. W. Baylis, Mrs. F. M. Freeston, Mrs. J. Winter, Mrs. J. Dresser, Mrs. D. W. Burnett, Mrs. W. Hyslop, Mrs. F. E. Doidge, Mrs. Oliver Brown, Miss Penwill, Mrs. Maconachie, Mrs. Hinkins, Mrs. Bolston, Mrs. A. B. Hudson, Mrs. D. J. C. Crane, Miss J. Saunders, Mrs. N. Smith, Mrs. F. L. Hudson, Mrs. T. Catterall.

Miss Laura Catterall, Mrs. H. Catterall, Mrs. James Baker, Mr. and Mrs. H. S. Robinson, Mrs. R. S. Standerwick, Mrs. F. B. Gibbs, Mrs. MacKenzie, Mrs. W. Adie, Mrs. A. C. Warder, Miss Ethel Warder, Miss Marian Stevenson, Miss Flora Hill, Miss Catherine Atherton, Miss Maude Worthington, Mrs. Kramer, Mrs. E. Bean, Mrs. J. Fromson, Mrs. D. Berman, Mrs. W. H. Johnston, Mrs. A. J. Hansen, Miss B. Pye, Mrs. K. Mills, Mrs. J. E. Coxworth, Mrs. G. Gould, Mrs. J. Terry, Mr. and Mrs. Edwards, Mr. J. Gillis.

Mr. and Mrs. J. Beale, Mr. and Mrs. Huelin, Mrs. F. Warder, Mrs. H. Gibson, Mr. E. Venville, Mr. and Mrs. F. E. Doidge, Mr. and Mrs. W. Hyslop, Mrs. Guy Shaw, Mrs. E. Davis, Mrs. Thornton Marshall, Mrs. J. C. McDonald, Mrs. M. Armstrong, Mrs. I. File, Mrs. G. Clifford, Miss Grace Clifford, Mr. T. A. Davies, and Mr. and Mrs. Arthur Bengough.

Sum of $139 Is Used for Milk Supply

The sum of $138.95 was spent for milk during the month of April by the Dr. O. M. Jones Chapter for undernourished school children. The monthly meeting of the chapter was held last night at the home of Mrs. William Ellis, Beach Drive, when the milk report was presented and a resume of the provincial meeting given. Appreciation to all persons giving cash donations at the May Day tea was expressed.

On May 23 the chapter will take part in the Empire Day Service at Parliament Square, and on May 31 will attend the Intercession Service at St. Mary's Church, Oak Bay. Plans for a fashion show to be held on June 2 at the Hudson's Bay Company were made and Mrs. W. Ellis and Mrs. H. Stewart were appointed conveners. Reservations may be made with them or by telephoning the dining-room of the Hudson's Bay Company.

The presentation of an over-night case to Mrs. S. S. Barker, who will leave at the end of the month to make her home in the Straits Settlements, was made by Mrs. Ellis, on behalf of the members. Mrs. Ellis sang Mrs. Barker's favorite song, "Down Here," by May Brake, and was accompanied at the piano by Miss L. Brumpton.

I.O.D.E. Activities

MARY CROFT CHAPTER

More than $40 was made at the bridge party held by Mary Croft Esquimalt Chapter recently. The report of the successful party was presented at the meeting of the chapter held Monday afternoon at the home of Mrs. H. Austin, William Street, when Mrs. M. McIntyre and Mrs. G. H. Sedger also acted as hostesses. The usual grants of money were voted for the next three months to the Boy Scouts and Girl Guides, also money was voted to the isolated families' fund. Mrs. Sedger and Mrs. R. P. Matheson, who will leave shortly for the Old Country, were bidden farewell. A standing vote of sympathy was passed to Lady Barnard in her recent bereavement. Mrs. G. P. Clarke presided, and reported on the recent provincial annual meeting. Tea was served after the meeting.

H.M.S. Resolution Chapter

Members of H.M.S. Resolution Chapter met last evening at the home of Mrs. R. D. Travis, Oliver Street, the regent, Mrs. C. H. O'Halloran, in the chair. The regent gave a resume of the Provincial annual meeting. Mrs. L. A. Genge was appointed the chapter's delegate to the National annual meeting in Winnipeg at the end of the month. Plans for the bridge tea to be held at the home of Mrs. O'Halloran, 999 Beach Drive, on May 30 were completed.

FOOTWEAR
Jas. Maynard Ltd.
649 YATES ST.

Pastel Silk Suits, From $8.95
TERVO'S
722 Yates St. LADIES' APPAREL SHOP Garden 5134

Galvanized Iron Work
Smoke Pipe, Water Tanks, Gas Tanks, Newspaper Holders, Ventilators, Thimbles, Caps, Etc.
Inquiries Invited Estimates Free
The Red Cross Workshop
584-6 Johnson Street Phone E 3513

SHIP BY TRUCK
WE COVER THE ISLAND ON DAILY SCHEDULE

NO LOAD TOO BIG—
NO PACKAGE TOO SMALL
Special Trips by Arrangement
Phone G 8188
ISLAND FREIGHT SERVICE
LIMITED
514 CORMORANT STREET

A London Society Wedding

Dense crowds gathered outside St. Paul's Cathedral, London, when Miss Ruth Primrose, granddaughter of the Earl of Derby, and of the late Earl of Rosebery, married Hon. Charles Wood, eldest son of Lord Halifax, the Lord Privy Seal. The picture shows the bride and groom leaving the Cathedral after the ceremony, as the Royal Horse Guards formed a guard of honor.

Clubs-Societies

Business Women's W.A.

At a recent meeting of the Cathedral Business Women's Branch of the W.A. arrangements were made for a silver tea to be held in the rooms of the Y.W.C.A. on Saturday afternoon from 3 to 6 p.m. There will be a stall of plain and fancy needlework, in charge of Miss P. Fatt and Miss A. Chrow; also a "pantry" stall, under the convenership of Mrs. H. V. Mills and Miss M. Burtholme. Arrangements for the tea are in the capable hands of Mrs. J. Stillwell and Miss M. Chrow, assisted by members of the branch. Miss K. Maclure will be in receipt of custom. The branch extends a warm welcome to all and hopes as many friends as possible will be able to attend.

Native Daughters of B.C.

The monthly business meeting of the Native Daughters of British Columbia, Post No. 3, will be held at 8 o'clock this evening, in the Knights of Pythias Hall, Broad Street. It is hoped there will be a good attendance of members.

Hospital "Bee"

Members of the Junior W.A. of the Jubilee Hospital will hold a bandaging "bee" at the Nurses' Home on Friday afternoon at 2 o'clock. All members are invited to be present and tea will be served during the afternoon.

Metropolitan W.M.S.

This evening, at 8 o'clock, in Metropolitan Schoolroom, a short play will be presented by members of W.M.S., entitled "The Open Door." There will be special music and a collection will be taken.

Qu-Alex Club

The Qu-Alex Girls' Club will meet on Friday evening, at the home of Mrs. Harris, Suite 6, Toronto Apartments, Toronto Street.

Oxford Group Notes

For the first time in the history of the Oxford Group Movement the international house party held in previous Summers at historic Oxford, England, will be held in North America, at Stockbridge, Mass. from May 29 to June 8, preceded by a training party for North American leadership from May 22 to 29.

The choice of North America for the house party makes available to the people on this continent an opportunity for attending one of these assemblies, which in former years have drawn people from all over the world to consider together the Christian answer to the present needs.

The Oxford Group stresses the need of a spiritual awakening to solve world problems, and Dr. Frank N. D. Buchman, founder of the movement, plans to be present at the house party with a team of people from Denmark, England and other European countries, who are convinced that such a national resurrection is the only remedy. Invitations to the training house party have already been issued, including in the Canadian list a number to Vancouver and Victoria. There is a possibility of a tourist coach leaving Vancouver, with representatives from Victoria, picking up other contingents from Western points such as Edmonton and Saskatoon.

Information regarding the house party and the national assembly, which will immediately follow the training period, may be secured from Mrs. M. G. Moore, E 6142. Preparations are being made to accommodate 5,000 if necessary.

Fosterize
YOUR FURS
Take advantage of this special service . . . furs cleaned, demothed and given new life for one inclusive price—
Ph. E 2314 $7.50
Foster's Fur Store
753 Yates St. A. E. Alexander, Prop.

Y.P.S. News

GO-GETTERS

The Fairfield "Go-Getters" Y.P.S. met on Monday evening in the church. The meeting was opened with a hymn, followed by a prayer. Miss P. Clarke read a Scriptural passage. The election of officers for the coming year took place, with the following results: President, Mr. Ernie Crockford; vice-president, Mr. Tommie McKeachie; secretary, Miss Lorna Benson; treasurer, Mr. Bruce Salmon; press agent, Miss Ellen Johnston. The last meeting for this season was closed with the Mizpah Benediction.

CATHOLIC

A dance will be held by the Catholic Young People's Club this evening from 9 to 1 in the K. of C. Hall. A popular orchestra will furnish the music and there will be refreshments and cabaret numbers. Invitations may be obtained from members, or from James Grant, G 5458.

At the Hotels

DOMINION

Mr. C. K. Holmes, Mr. H. T. Boyes, Mrs. P. Tapley, Miss L. Moore, Vancouver; Mr. and Mrs. T. Fraser, Prince Rupert; Mr. G. R. Hearns, Vancouver; Mr. R. L. Scott, Seattle; Mr. E. W. Wright, Miss K. Rowden and Miss Hooper, Vancouver; Mr. H. R. Swanson, Calgary; Mr. J. I. Blair, Vancouver; Mr. C. Robson, Ss. Princess Adelaide; Mr. D. Wyllie, Vancouver.

GLENSHIEL

From Oakland, Mr. and Mrs. G. E. Mulcahy; from Vancouver, Mrs. G. M. Taylor; from London, England, Miss D. T. Clarke, and Mrs. G. M. Laws and Mrs. Brooks, of Victoria.

First Fisherman—"I saw ye oot wi' the new meenister this mornin'. Did ye hae a guid catch?"

Second Fisherman—"No. He had nae whisky, so oot o' respect for his teetotal principles I took him whaur there was nae bass."

Refrigerator to Be Presented to Winner Friday

THE major prize of The Daily Colonist Cooking and Homemakers' School, a Canadian General Electric refrigerator, will be awarded next Friday, when the ballots will be sorted and drawn in The Colonist boardroom. Patrons of the cooking school who hold ballot sheets are urged to visit the General Electric dealers, either Jameson Electric, Ltd., or the B.C. Electric Railway Company, and, after filling in the forms, to deposit their ballots in the boxes the dealers provide, without delay. A few sets of the daily recipes, as demonstrated by Miss Claire Andree at the cooking school last week, are on hand and are available on application to The Colonist circulation department.

Japanese Tea Is Held Amid Many Flowers

The Japanese tea arranged yesterday afternoon by the ladies of Dr. Clem Davies' services was effective, sprays of blossoms and lilac being used throughout the hall and the ladies in charge appeared as Japanese girls. The affair took place in the S.O.E. Hall.

Besides the tea, which was in charge of Mrs. T. Berryman, Mrs. R. Brydon and Mrs. A. Jowett, there were tables of home cooking, managed by Miss A. B. Stanton; candy under the direction of Miss Mona Berryman and the Misses Ivy and Lily Richards, and housie-housie in charge of Miss May Abbott and Mrs. I. Watson.

PROGRAMME ENJOYED

A delightful afternoon was spent by the ladies and their friends, and a programme of much enjoyment was presented by the pupils of Mona Jewell. Miss Jewell and Mrs. Evelyn Holt were presented with bouquets of flowers in appreciation of their assistance during the afternoon, and for their ever-ready help in the past. Mrs. Holt accompanied the dancers and also played a group of pianoforte solos.

The programme of dances was as follows: Tap dance, Barbara Wilson and Ethel Stickney; "Beautiful Lady," Vina and Thelma Whyte; Indian dance, Elaine Ingram; tap dance, Kathleen Stromkins; toe dance, Nancy White; Chinese dance, Thelma Whyte; song and dance, Barbara Wilson and Ethel Stickney; toe dance, Beatrice Stromkins; and the maid and messenger, Kathleen Stromkins and Thelma Whyte.

Leads Annual Contest For May Queen

MISS DORIS KIRCHIN

WHO last evening was leading the annual May Queen contest with 1,800 votes. Other standings were: Miss Gwen Dewar, 1,700; Miss May Clarke, 1,500; Miss Helen Tulk, 1,200; Miss Catherine Craig, 900; Miss Doreen Brassard, 750, and Miss Josephine Dobbie, 650. The May Queen contest office is located at 812 Blanshard Street, telephone Empire 8151.

What Today Means

"TAURUS"

If May 13 is your birthday, the best hours for you on this date are from 9:30 to 11:30 a.m., from 2:30 to 4:30 p.m., and from 6:30 to 8:30 p.m. The danger periods are from 7:30 to 9:30 a.m., from 4:30 to 6:30 p.m., and from 8:30 to 10:30 p.m.

Slipshod methods are dangerous to indulge in this day. Nothing, perhaps, will cause more irritability than people who beat around the bush in conversations. If you are wise, you will come to the point quickly. Be careful in criticizing food, for there is liable to be nothing wrong with it. The trouble may lie in your sense of taste. Do not contradict a friend a statement unless you have sufficient proof to back your own. Be cautious how you treat strangers, because one of them might be of great service to you in the future. Do not turn your nose up at any invitation you may receive if you would avoid giving offence. Married and engaged couples, as well as those who are in love, ought to be careful this day to offer no excuse which is not thoroughly plausible.

If a woman and May 13 is your birthday, you may be either very religious or extremely fond of pleasure. You perhaps are either up in the clouds or down in the depths. You must not get discouraged easily, for if you keep yourself in an optimistic frame of mind things will generally work out satisfactorily. Value your friends, for they are apt to prove that they are worthy of your regard. You may receive something of considerable value, and it possibly will be as useful as it is ornamental. Through a stroke of luck, money is liable to come into your hands. Designing, painting, writing, interior decorating, acting, missionary work or selling are lines of activity which are likely to have a real opportunity to offer one of your versatility. Through marriage and the right man your greatest joy will perhaps come.

The child born on May 13 is, as a rule, thoughtful and sympathetic when it reaches its teens. The chances are it will be very successful in every undertaking, and ultimately may become wealthy.

If a man and May 13 is your natal day, you have more spiritual depth than possibly your friends suspect. Being of the type born to be successful, let nothing dishearten you. As a mineralogist, naturalist, architect, lawyer, doctor, artist, engineer or journalist, fame may await you.

SAVE ON GROCERIES — SAFEWAY STORES — SAVE ON MEATS

WEDNESDAY AND THURSDAY ONLY
CORN FLAKES Sugar-Crisp pkg 6c
MAZOLA OIL 1-lb. tin 22c
GRANTHAM'S LIME JUICE lge. bot. 25c
FELS-NAPTHA 4 bars 25c
EGGS Grade A Pullets doz 22c
BUTTER Fraser Valley First Grade lb 25c

WEDNESDAY AND THURSDAY ONLY
APPLES Fancy Rome Beauty 5 lbs 25c
ORANGES Sunkist 2 doz 49c
TOMATOES Hothouse Desserts lb 19c
SPINACH Fresh Local 3 lbs 10c
POTATOES Netted Gems 10 lbs 17c
BANANAS Golden Yellow Medium size 3 lbs 25c

PRICES BELOW, EFFECTIVE FOR 4 DAYS—WEDNESDAY TO SATURDAY, MAY 13, 14, 15, 16

SWANS DOWN CAKE FLOUR lge pkg 29c
CRISCO For Better Cakes 3-lb. tin 59c
ICING SUGAR B.C. 1-lb. cello bag 8c
BAKING POWDER Empress 12-oz. tin 15c
COCONUT Medium lb 17c
CHOC. MALTED MILK Borden's 1-lb. can 35c
HIRE'S ROOT BEER Extract bottle 28c
LEMONADE POWDER Bird's 2 pkgs 25c
BETTA BISCUITS Made in England 2 pkts 25c
WHOLE WHEAT FLOUR 5 lb bag 19c
HEINZ VINEGAR, White, Malt or Cider, 33 oz bottle 25c
DOG BISCUITS Spratt's 2½ lb bag 29c
CHIPSO For Quick Suds lge pkg 19c
P. & G. SOAP White Naphtha 3 bars 10c
OLD ENGLISH FLOOR WAX 1-lb tin 53c

★ BULK COFFEE ★ Guaranteed by Safeway. Your Assurance of Fresh Coffee
HIGHWAY Economical lb 19c
AIRWAY Rich and Fragrant lb 28c
EXCELLO De Luxe Blend lb 33c

BLUE RIBBON TEA Limit 2 1-lb pkg 39c
COFFEE Blue Ribbon 1-lb vacuum can 33c
STRAWBERRY JAM Fraser Valley 4-lb tin 42c
ALL-BRAN Kellogg's lge pkg 18c
MASTER'S WHITE BREAD 16 oz 2 for 11c

Quality Meat Specials
WEDNESDAY, THURSDAY AND FRIDAY
BABY BEEF: Round or T.-Bone Steak lb 18c; Roasts Rump Wing Rib or Sirloin lb 15c
VEAL: Veal Chops lb 23c; Veal Stew lb 10c; Veal Roasts lb 16c
BACON Side or back ½ lb 15c
Minced Steak or Stew Beef 2 lbs 15c
Wieners lb 20c
Cooked Ham, lb. 49c

RED PLUMS Aylmer No. 2 squat, tin 10c
DICED BEETS Royal City No. 2 tin 10c
TUNA FISH Flaked, ½'s tin 10c
LOBSTER PASTE Buckingham tin 10c
FARROW'S PEAS Marrowfat pkg 10c
TOASTED SODAS Red Arrow pkg 10c
SHREDDED WHEAT Whole Wheat pkg 10c
PRUNES Medium size 3 lbs 25c
DATES Fresh Sairs 2 lbs 13c

WE RESERVE THE RIGHT TO LIMIT QUANTITIES • • SAFEWAY STORES, LIMITED—707 FORT STREET

CHOIR CONCERT IS SUCCESSFUL

Oak Bay United Church Enjoys Fine Programme of Varied Entertainment

A very successful entertainment was recently given by the choir of Oak Bay United Church. They were assisted by Miss Fay Smith, J. Petrie, Seymour White, J. Paulding, Norman Buckle, R. D. Stanger and Harvey Low.

A minstrel show in three parts was presented, Mr. Burgess taking the part of "Mr. Johnson," with J. Paulding and R. Stanger as "Mr. Bones" and "Sambo," who very effectively interspersed their jokes throughout the programme of negro songs, causing much laughter. Miss Edna Burgess took the part of "Topsy," and gave two solos. Mrs. J. Collett and Miss E. Clarke and Misses G. Burnell, Ruffell, Tinker, Patterson and Stanger rendered solos throughout the show.

J. Petrie sang two well-known solos, "Father O'Flynn" and "Tommy Lad." Seymour White sang "The Gay Drum Major" and a very humorous musical monologue entitled "Albert and the Lion." Miss Fay Smith delighted the audience with two splendid numbers on the accordion. Harvey Low gave a wonderful exhibition of skill with two yo-yos. Norman Buckle, who was recently acclaimed the best actor at the Drama Festival, gave a clever impersonation of a lady attending a bridge party, and by special request gave as his second number a humorous skit entitled "Yes, Papa."

Rev. Dr. G. B. Switzer, who acted as chairman, proposed a vote of thanks to the visiting artists and choir for the splendid entertainment, which was heartily endorsed by the audience. Refreshments were served after the performance to the artists and their friends. Funds raised by the entertainment will go towards the organ fund.

P.-T.A. Activities

MARGARET JENKINS

Dr. Henrietta Anderson, of the Provincial Normal School, was the speaker of the evening at the general meeting on Monday. Dr. Anderson emphasized the value of P.-T.A. work in the present school system and traced the growth of the movement since 1922.

I.O.D.E. GIVES WORTHY PRESENT

Willows School Visited by Members of Sir Matthew Baillie Begbie Chapter

Pupils of Willows Public School in Oak Bay were delighted yesterday afternoon by a visit from officers of Sir Matthew Baillie Begbie Chapter of the I.O.D.E. Mrs. H. D. Parizeau, regent, presented the school with a very appropriate gift on behalf of the chapter. It consisted of a gramophone record of the speech of the late King George V which was broadcast over the British Empire last Christmas.

In addition to this gift, the Jubilee message of the late King to children was presented in the form of a gramophone record, and a copy of the same message, framed and ready for hanging on the wall of the school, was also presented.

Mrs. Parizeau was accompanied by Mrs. Allan Campbell, educational secretary of the chapter; Miss E. M. King, second vice-regent; and Mrs. C. T. Teasdale, third vice-regent.

Mrs. Campbell addressed the children and referred to the importance of their heritage as young Canadians. She took them on an imaginary air trip across the continent, from the Atlantic to the Pacific, describing many interesting points and calling their attention to the fact that all this territory belonged to them as Canadians.

The children sang some of their school songs for the visitors and presented them with flowers.

★ White Polo Coats $14.95
A. K. LOVE LTD.
708 VIEW STREET ★

Refrigerators
$17.50 TO $40.00
Easy Terms
200 Lbs. Ice Free with every one
HOME FURNITURE
825 FORT STREET

ONLY FIVE DAYS ARE NEEDED FOR MAIL TO ARRIVE FROM GERMANY

From Friedrichshafen, Germany, to Victoria in five days was the record of a postcard received Monday by Ernest Zimmerman, dining-room captain at the Empress Hotel.

The postcard was posted at Wiesbaden, Bavaria, by Mr. Zimmerman's brother, C. Zimmerman, and forwarded to Friedrichshafen, where it was placed aboard the Hindenburg, new Zeppelin, which sailed for Lakehurst, N.J., on May 6. It was the first air voyage of the Zeppelin.

Direct air mail service carried the card to Victoria.

Social Activities and Notes of Personal Interest

Social and Personal

At Government House

His Honor the Lieutenant-Governor was at Government House yesterday, returning to the Mainland last night. He and Mrs. Hamber will be in Victoria frequently, but will not take up permanent residence at Government House until structural alterations are completed at the end of the month.

• • •

Shower Is Held

An enjoyable evening was spent at the home of Mrs. Walter B. McMicking, Howe Street, recently, the occasion being a shower held in honor of Miss Ailsa Barclay, a popular June bride-to-be. The gifts were presented to Miss Barclay in a beautifully-decorated chest carried in by Miss Myra Edwards and Miss Dorothy McMicking. The reception rooms were gay with profusions of lilac, tulips and narcissi. After the happy evening was spent, refreshments were served at a prettily-appointed table covered with a lace cloth, and centred by dainty Spring flowers, with tapers in artistic candelabra. Among the invited guests were Mrs. S. W. Barclay, Miss Myra Edwards, Mrs. Steve Barclay, Miss Mary Craig, Mrs. Neff, Misses Kathleen Irvine, Phyllis Deaville, Frances Wale, Peggy Mulliner, Mary Hughes, Sheila Collins, Joyce Morrow, Margaret Hartley, Margaret Tuthill, Dora Higgins, Virginia Chaster, Margaret Christopher and Dorothy McMicking.

• • •

Miscellaneous Shower

Mrs. S. Hill entertained recently at her home, 1223 Princess Avenue, at a miscellaneous shower in honor of Miss Pearle Hill, a June bride-to-be. The gifts were presented by Master Kenneth Hill. The rooms were decorated in a color scheme of pink and white, the table being centred with a miniature bride and groom. Beautiful gifts were received from: Mrs. C. Hill, Mrs. G. Blackburn, Mrs. J. Stewart, Mrs. W. Yates, Mrs. Crawford, Mrs. F. Shaw, Mrs. B. Adams, Mrs. E. Stradiotto, Mrs. T. Milliken, Mrs. T. Simmons, Mrs. B. Brazier, Mrs. L. Denoni, Mrs. J. Denoni, Mrs. E. Bayliss, Mrs. R. Gisborne, Mrs. J. Utteridge, Mrs. G. Arduini, Mrs. T. Mathison (Vancouver), Misses Hilda George, Evelyn Hill, Florence Brazier, Yolanda Stradiotto and Master Kenneth Hill. Bridge and five hundred were played in the evening and the winners were Mrs. Bayliss, Mrs. Milliken, Mrs. Crawford, Mrs. Stewart and Mrs. Yates.

• • •

Shower for Bride-to-Be

The Pas-a-Pas class met at the home of Mrs. Alex Bell, St. Patrick Street, when Mrs. A. S. Christie conducted the devotional period. After the meeting a miscellaneous shower was held for Miss Nancy Stark, whose marriage to Dr. D. Jaquith will take place this month. The gifts were concealed in a prettily-decorated box covered with rose petals. Refreshments were served from a table arranged with tulips and other Spring flowers. Those present were Mesdames A. Bell, A. S. Christie, W. Geddes, M. Tucker, I. Erith, E. Wilson, D. Camsusa, D. McGregor, L. Ross, and Misses Marjorie Brown, F. McDougall, K. Miles, Margaret Thomson, Esther Venn, Mary Larsen, Mae Warnock, Georgie MacKay, May Dixon, Kathleen Dixon, Helen Atack and Winnett Copeland.

• • •

Kitchen Shower

Miss Alfreda Hughes, whose marriage to Mr. John T. Swaluk will take place at the end of the month, was the guest of honor when Miss Ray Thomson entertained on Monday evening with a kitchen shower at her home on Obed Avenue. Miss Hughes was the recipient of many lovely gifts, which were presented to her on a tea wagon prettily decorated with mauve, yellow and pale green crepe paper. Later in the evening supper was served, the table being centred with an effective arrangement of mauve and yellow tulips. Miss Thomson's guests were Mrs. W. Arnot, Mrs. B. Y. Thomson, Misses Yvonne Prince, Ruth Hanson, Joan Reid, Violet Day, Grace Walton and Betty Thomson.

• • •

Cup and Saucer Shower

In honor of Miss Ruby Davidson, whose marriage will take place this month, Miss Eleanor E. Peden entertained at her home, 820 Princess Avenue, at a cup and saucer shower on Monday evening. After the presentation of gifts, games and music were enjoyed. Refreshments were served by the hostess, assisted by Miss Lillian Stokes. Among the guests present were Mrs. J. Davidson, Mrs. A. H. Walker, Mrs. Pendray, Mrs. W. Peden, Mrs. A. O'Brien, Mrs. E. Peden, Misses Pearl Davidson, Thelma Walker, Bernice Walker, Lillian Stokes, Gertrude Wait, Lillian McCall, Doreen Dale-Johnson, Mona Bradford, Madge Carter, Kay Carter and Georgie Rudge.

• • •

Receives Appointment

Friends of Miss Ruth Bailey will be pleased to learn of her appointment to the staff of St. Michael's Hospital at Rock Bay, B.C. Since her graduation last year from the Royal Jubilee Hospital, Miss Bailey has been a popular member of the staff at the hospital, and her friends, while congratulating her on her appointment, are reluctantly bidding her good-bye. Miss Bailey, who is the daughter of Mr. and Mrs. J. C. Bailey, of Qualicum Beach, will leave for Vancouver today to make connections there with the Columbia Coast Mission, under whose auspices the hospital is conducted. She attended Queen Margaret's School at Duncan.

• • •

Luncheon Party

Mrs. J. D. Laurie entertained at a charmingly arranged luncheon party yesterday at the Victoria Golf Club in honor of Mrs. C. T. Beard, who has arrived from Ottawa, and also in farewell to Mrs. F. R. Nixon, who will leave shortly with her two children to join her husband, Paymaster Lieut.-Commander Nixon, in Halifax. The other guests were Mrs. H. R. Tingley, Mrs. G. L. Stephens, Mrs. H. W. E. Soulsby, Mrs. F. R. W. R. Gow, Mrs. T. C. Phillips, Mrs. Maurice Wood, Mrs. C. H. Brown, Mrs. T. H. Evans, Mrs. R. A. Wright, Mrs. H. N. Lay, Mrs. Digby Robinson and Mrs. Colin Donald.

• • •

Tea Party Given

Mrs. Gordon A. Cameron entertained a large number of friends at tea yesterday afternoon at her home on Runnymede Avenue. The tea table, arranged with a lovely centrepiece of blue iris and tulips of various shades, was presided over by Mrs. Eric Wainwright, Mrs. Clifford Collison, Mrs. Leslie Aylard and Mrs. Oliver Pauline, while assisting in serving were Mrs. Cecil Lockhart, Mrs. Bruce Hutchison and Miss Eileen McDonald.

• • •

Hostess at Tea Hour

Mrs. F. G. Mulliner entertained at the tea hour on Sunday at her home on Yates Street to bid "bon voyage" to Mrs. Richard Harland, who left for England on Monday for a three-months' visit. The invited guests were: Mrs. F. Goodsal, Mrs. Walter Harlock, Mrs. Thomas Huzzey, Mrs. J. Lomas, Mrs. Peel, Mrs. Thomson, Mrs. D. C. Robertson, Mrs. Harold Thompson, and Misses Peggy Thompson and Lucy Huzzey.

• • •

Eastern Visitors Here

Among the Eastern visitors who registered yesterday at the Empress Hotel, were: Mrs. R. Frey, and the Misses Ellen and Mary Frey, well-known residents of Ridgewood, N.Y.; Mr. J. E. Bettley, Montreal; Mr. and Mrs. H. C. Meadors, Chicago; Mr. and Mrs. P. H. Efrid and their daughter, and Mrs. H. W. Harper, Charlotte, N.C., and Mr. and Mrs. A. B. Shepard, Toronto.

• • •

Returns From South

Mr. J. L. Bartram, of Newport Avenue, who has been on a five-week business trip to Southern California, when he visited in Los Angeles and San Francisco, returned home yesterday morning, accompanied by his wife, who went over to Seattle to meet him. Mr. and Mrs. Bartram spent a few days in Vancouver prior to returning to Victoria.

• • •

Party for Visitors

Mrs. P. S. Lampman entertained at tea yesterday afternoon at her home, "Hillside," Uplands, in honor of Mrs. J. H. Senkler and her daughter, Mrs. John McKinnon, who are here from Vancouver as the guests of Mrs. Curtis Sampson, and who return to the Mainland tomorrow.

• • •

Farewell Luncheon

A farewell luncheon was given yesterday by Miss Margaret Whyte at her home on Richardson Street in honor of Miss Alison Craig, who will leave shortly for an extended visit to the Old Country. Covers were laid for eight.

• • •

Returns to Powell River

Mrs. H. A. Buchanan has left for her home at Powell River, after spending the past month with her parents, Mr. and Mrs. William Press, Burdett Avenue. She was joined by Mr. Buchanan in Vancouver for the journey home.

• • •

Bridge Hostess

Mrs. B. S. Heisterman, St. Charles Street, entertained at bridge last evening, in honor of Mrs. Chator Payne, of Vancouver. The other players were Mrs. N. F. Payne, Mrs. A. Bechtel, Mrs. J. M. Hedley, Mrs. J. R. McIlree, Mrs. J. W. Lennox, Mrs. Herbert J. Wilson and Mrs. F. E. Winslow.

• • •

Return to Qualicum

Mr. and Mrs. C. Holt, of Qualicum Beach, who have been visiting Mrs. Holt's parents, Captain and Mrs. J. J. Moore, 821 Princess Avenue, for the past week, left for their home yesterday.

• • •

Goes to Vancouver

Miss Marjorie Fletcher, R.N., of Heywood Avenue, left yesterday for Vancouver, where she is taking a position at the Vancouver General Hospital.

• • •

Back From Flower Show

Mrs. H. R. Beaven, Beach Drive, has returned from visiting friends at Portland, where she was judging in the flower show.

• • •

From Los Angeles

Mr. and Mrs. C. J. Wild, of Los Angeles, arrived at the Empress Hotel yesterday, on a short holiday visit.

• • •

From Calgary

Mr. and Mrs. G. E. Lewiston, of Calgary, are paying a short visit to Victoria. They are at the Empress Hotel.

• • •

From Salmon Arm

Mr. H. Guy Gowing, of Salmon Arm, is on a short visit to the city. He is registered at the Windermere Hotel.

• • •

Hostess at Tea

Miss Vida Shandley entertained at tea yesterday afternoon at the home of her parents, Mr. and Mrs. H. H. Shandley, Fairfield Road.

• • •

San Francisco Visitor

Miss C. Demartin, of San Francisco, arrived at the Empress Hotel yesterday.

• • •

At Empress Hotel

Mr. and Mrs. C. F. Laver, of Vancouver, Wash., are at the Empress Hotel.

• • •

At Windermere Hotel

Mrs. Alexander and Miss Alexander, of Duncan, are staying at the Windermere Hotel.

• • •

From Vancouver

Mr. and Mrs. G. Sivertz, Vancouver, are at the Empress Hotel.

• • •

Here From Comox

Mr. H. Breadnell, of Comox, is registered at the Windermere Hotel.

Is Arranging Eurydice Dance

MISS DOROTHY McMICKING

Who is secretary-treasurer of the Eurydice Club, which is sponsoring the dance at the A.O.F. Hall, Cormorant Street, on Friday night, to defray the club's expenses on its last production. Dancing will be from 9 p.m. to 1 a.m.

Witty Kitty

By NINA WILCOX PUTNAM

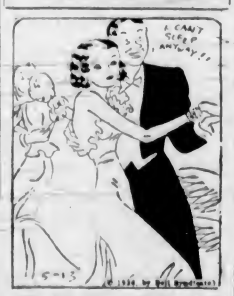

The girl chum says that young people who are bothered with insomnia probably would find a quick cure in suppressing their fondness for dancing.

Roof Accidents Come in Pairs

VANCOUVER, May 12 (CP.)—Two men were in hospital here tonight recovering from injuries suffered when they fell while working on separate buildings.

Dan Marshall suffered back injuries and shock when he fell from the roof of his home. George Randell received a dislocated shoulder in a fall from a scaffold on the side of his home.

Two similar accidents occurred last night.

ITALY'S DELEGATES ORDERED HOME

Continued from Page 1

session adopted a modified resolution:

"The council, having met to consider the dispute between Italy and Ethiopia, recalls the conclusion reached and the decisions taken in this matter by the League since October 3, 1935, is of the opinion that further time is necessary to permit the members to consider the situation created by the grave new steps taken by the Italian Government, decides to resume its deliberations on the subject on June 15, and considers that in the meantime there is no cause for modifying the measures (sanctions) previously adopted in collaboration by the members of the League."

A MILDER WORD

The word "recalls" was substituted for "reaffirms," contained in the original draft.

When the Italians left they took with them the secret of what Il Duce's sudden "come home" orders meant. To the last an Italian spokesman insisted, "we cannot comment on orders received from Il Duce. Our instructions were simply to come home." In many League quarters it was felt, however, that it might be a prelude to a final departure.

Police guarded the station to forestall any anti-Fascist demonstration and a detachment of police accompanied the delegation as far as the Italian border.

POSTPONEMENT "FEASIBLE"

The Locarno powers — Britain, France and Belgium—faced with Italy's non-co-operation, announced they "recognized the feasibility of postponing a decision (on Germany's remilitarization of the Rhineland) until a later meeting." Aloisi had refused to attend this session.

The Ethiopian delegate, Wolde Mariam, urged the council to condemn Italy's annexation of Ethiopia. He demanded that the League invoke military sanctions.

DECLINE TO ADMIT

BERLIN, May 12 (AP.)—Both the Wilhelmstrasse and Italian sources declined today to admit that a secret exchange of views between Italy and Germany had taken place here.

A Foreign Office spokesman doubted the report, "as a matter of such high political importance" would have been handled by Foreign Minister Konstantin von Neurath. Von Neurath has been out of Berlin, returning only today. Reichsfuehrer Hitler also is out of the capital.

MOVE INTERPRETED

ROME, May 12 (AP.)—The walkout of the Italian delegation at Geneva an authoritative source indicated tonight, means that Italy will refuse to co-operate with the League of Nations until her annexation of Ethiopia is recognized.

This source, a high Fascist official, would not state explicitly the implied significance of the action except to say it was "very important."

Premier Mussolini plans to refuse any collaboration in European affairs, it was indicated—although he may not openly declare such a policy—until the "Italian Empire" is recognized.

ONLY A STEP

The Geneva withdrawal was linked by a well-informed source to the step of severance of diplomatic relations before a declaration of war. It was not regarded by this source as a definite withdrawal from the League. He pointed out "a withdrawal of diplomatic representatives does not necessarily mean war. It is only a step."

Senator Roberto Forges-Davanzati, writing in La Tribuna, warned: "Mr. Eden will carry out the policy he has carried on for about a year with a result that all can see. The League will be shattered through the action."

PREPARING DISSOLUTION

Military sources disclosed that orders were being prepared for the dissolution of five volunteer blackshirt divisions which served in Ethiopia. But they intimated the order might be held up if the situation, in consequence of Geneva's insistence of sanctions, becomes more cloudy.

In Production Here On Thursday

MISS IRENE WILLIAMS

WHO will play the role of Jill Mannering in the Little Theatre Association production of "The Wind and the Rain," at the Memorial Hall, tomorrow night. Others in the cast are Verna Beek, Christine McNab, William Findlay, Harry Eke, C. A. Gibbard, Ritchie Gatehouse, Archie McCorkindale, and Harold Gelling.

Club Honors Explorer on His Birthday

NEW YORK, May 12 (AP.)—Lincoln Ellsworth, who last November made the first aerial crossing of Antarctica, tonight was presented the Explorers' Club medal by Herbert Hoover, who identified himself as an explorer of the New Deal.

Congratulations to Ellsworth, also celebrating his fifty-sixth birthday anniversary, came from many countries.

HEALTH LEVY AND SALE TAX COMING

Continued from Page 1

will make it definite and certain that some time this Fall most salaried workers in the province receiving $1,800 a year or less, may be assessed 2 per cent of their wage cheques for health insurance funds. Employers in the same groups are to pay 1 per cent, in a total bill confided to the House at $3,500,000. To this the Province will add $50,000 this year.

Just how arrangements for this impost will bear upon the Province's own plans for introduction of a new sales tax in the Fall is less certain. The sales tax has been variously talked of as expected to produce between $3,000,000 and $3,500,000, depending on what rate will be fixed.

TAXATION GOING UP

In the meantime, the Province has been shut off from capital loans from Ottawa, which means that it must carry not only its ordinary but also its emergency budget factors, largely unaided. Then, too, municipal help has been pledged. How all this can be done without sharp increases in taxation is something that has not as yet been officially explained.

The British Columbia Health Act is among fifty-seven other British Columbia acts now waiting approval by the Governor-General, at Ottawa. This approval, it is officially explained, is rarely denied. So health insurance and health levies are on the way.

NINTH MEMBER SWORN INTO ALBERTA CABINET

EDMONTON, May 12 (CP.)—Ninth member of Alberta's Social Credit Cabinet, Lucien Maynard was sworn in as minister without portfolio by Lieutenant-Governor W. L. Walsh here today. Assigned to investigate means by which Social Credit measures might be adopted in the province, Mr. Maynard, a barrister, is twenty-eight years old and second youngest Cabinet Minister in the British Empire.

Mr. Maynard is chairman of the special committee named by the Social Credit Party to inquire into a plan to introduce Social Credit in Alberta.

The Daily Cross-Word Puzzle

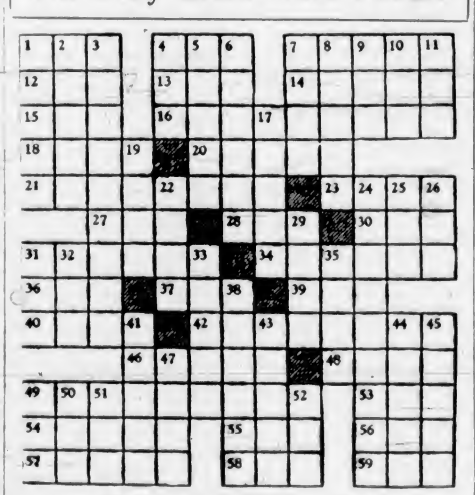

ACROSS

1. Anatomy: a duct.
4. Arabian garment.
7. Part of dynamo.
12. Girl's name.
13. Crony.
14. Sheep-like.
15. Cask.
16. Stimulated.
18. Bows.
20. One who regulates pitch.
21. Distance from equator.
23. Old Irish capital.
27. Yellow bugle.
28. Unit of energy.
30. Tip.
31. To gaze malignly.
34. Religious pamphlets.
36. Scottish for "own."
37. To eat.
39. Wrath.
40. Plague.
42. Clothes.
46. To speak.
48. Let it stand.
49. Played.
53. Character in "Faery Queen."
54. Sign of zodiac.
55. Girl's name.
56. To inquire.
57. Parsonage.
58. Female ruff.
59. Shelter.

DOWN

1. Essential.
2. Order of amphibians.
3. Approves.
4. To mimic.
5. South African tribe.
6. To refer.
7. To wander.
8. Open.
9. Metal.
10. Number.
11. Crimson.
17. Inactive.
19. Hindu deity.
22. Makes lace.
24. Pertaining to accent.
25. Wheel track.
26. Roman bronze.
29. Harsh.
31. Opening.
32. Position.
33. Sweet substance.
35. Greek war god.
38. Stage: light talk.
41. Drinks.
43. To pass rope through.
44. Under strain.
45. Prize.
47. Flower.
49. To obstruct.
50. Babylonian war god.
51. Evil deed.
52. Welsh river.

DOWN

1. Essential.
2. Order of amphibians.
3. Approves.
4. To mimic.
5. South African tribe.
6. To refer.
7. To wander.
8. Open

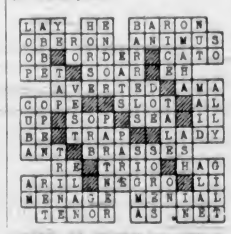

ANSWER TO YESTERDAY'S PUZZLE

Summer Dresses
7.95 to 10.95
Sleek Styles, Fluffy Styles in Beautiful Colors and White. Sheers and Pure Dye Silk.
The Plume Shop
747 YATES STREET

Landlady—"What's all this you've written in the visitors' book, Captain Slasher?"

Departing Guest — "Oh, that's Hindustani. I'll send you a translation when I get safely back to India."

The same fine tea in a new package. New, fresh leaves. Blended and packed in Victoria.
ALL GROCERS SELL IT

McDONALD'S
Moss St. Store Phone K 4191 — Yates St. Store Phone G 4911
Wednesday's Cash and Carry Specials
BUTTER—First Grade 3 lbs. 69c
PASTRY FLOUR Australian 8 lbs. 22c
COFFEE—Freshly ground per lb. 22c
QUICK QUAKER OATS per pkt. 15c
PEACHES—Lynn Valley per tin 15c
DELIVERY We deliver anywhere in the city or suburbs from Moss St. store

Changeable Weather
Means a battle to ward off Colds, La Grippe and Influenza. Grip Fix relieves a cold in a day, La Grippe in 48 hours. Get a box of Grip Fix at any Vancouver Drug Co. Store. Satisfaction or money refunded—35c.

• Our New
Spring Shoes
Are Now on Display in the Latest Styles and Patterns
CATHCART'S, LTD.
1208 DOUGLAS G 6111

The Belfast Linen Shop
1405 DOUGLAS ST.
We are having a special display of Imported English Beach Towels and Capes, Monday and Tuesday. See the new coloring, and choose yours while stocks are new and complete.
MONDAY SPECIAL:
Hand Thread Drawn H.S. English Sheets, the very best quality, no filling 72x100, $3.59 pr.; 80x100, $4.35 pr.

To Make Room for New Shipments We Offer One
Hupmobile "8" Sedan
Brand New—Big Reduction in Price Generous Allowance on Your Used Car
MASTERS MOTOR CO., LTD.
800 YATES ST. PHONE E 4241

STORE YOUR FURS
Phone E 1623 and we'll call for your coat. Mothproof storage includes insurance against fire or theft. Repairs by experienced experts. Reasonable prices.
Malleks Limited
Ready-to-Wear and FURS
1212 Douglas Street E 1623

Pantorium DYE WORKS
Empire 7155
DRY CLEANING, DYEING

Builds
New Strength
Ovaltine is approved by doctors and used in leading hospitals for building up the strength of patients and convalescents. It combines the nutritive values of malt, eggs and milk in a delicious, easily digested form. Druggists and grocers sell it.

OVALTINE
TONIC FOOD BEVERAGE
107

Enjoy a Vacation Every Week End Via...
COACH LINES EXCURSIONS
Wednesday, May 13
GULF ISLANDS CRUISE
Enjoy an exhilarating drive by Motor Coach along the picturesque Saanich Peninsula to Swartz Bay, where the ferry Cy Peck is boarded for a refreshing cruise through the beautiful Gulf Islands.
The Cy Peck will call at the following Gulf Islands ports en route. Passengers may disembark at any of these resorts—rejoining the ship on the return journey—or continue with the cruise to the last port of call.
PORTS OF CALL: GANGES — 2-hour Stop; GALIANO ISLAND — 1½-hour Stop; MAYNE ISLAND — ½-hour Stop
Lunch may be obtained at any of the stops, or picnic facilities may be enjoyed.
Coaches leave depot 9 a.m. Ferry leaves Swartz Bay 10 a.m. Arrive back in Victoria 7:30 p.m.
RETURN FARE $1.25 BUS AND FERRY
Children 75c
? MYSTERY TRIP ?
SUNDAY, MAY 17
First Mystery Trip of the season. A delightful drive through glorious scenery to an unknown destination. Leave depot 10 a.m., return 5 p.m.
RETURN FARE $1.00
E 1177 - Phone - E 1178

Vancouver Island Coach Lines Ltd.

Give Him the Cold Shoulder

He will like it if accompanied by **H.P.**

NO matter how perfectly it may be cooked, a shoulder of pork, or any other meat is likely to taste a little flat when cold. But just let your husband season it with spicy, fruity H.P. Sauce and he will grin with delight.

As an appetizer to pep up left-overs, or to make a meat pie or a stew more savory, this THICK British Sauce is in a class by itself.

And the way a little H.P. can add to the tastiness of a meat, cheese or egg sandwich is surprising. If you haven't tried H.P. with baked beans you've also missed something.

Why not order a bottle from your grocer?

BUILDERS WANT STANDARDS ACT

Meeting of Trades Endorses Ontario Measure for Collective Agreements

The first atep towards organization of crafts in British Columbia for the purpose of petitioning the Legislature for an industrial standards act, similar to those in force in Ontario, Quebec and Alberta, was taken here Monday night. Representatives of building trades voted unanimously to confer with the Builders' Exchange, composed of master builders, with the view of having an act in effect in this province.

The building trades were represented at the meeting, held in the Trades and Labor Hall, by nine distinct crafts identified with building activities in the Greater Victoria area. The crafts represented were carpenters, bricklayers, plumbers, plasterers, electrical workers, painters, sheet metal workers, mill and factory workers and welders. Each of these units will appoint two delegates to confer with the Builders' Exchange.

SEEK MAINLAND SUPPORT

It was understood efforts would be made to have the Vancouver Building Trades Council take similar action and give support to the move for an industrial standards act. It was stated at the meeting here that the individual members of the Builders' Exchange were not opposed to the act.

The Industrial Standards Act of Ontario provides that a Minister of Labor may, upon petition of representatives of employees or employers in any industry, convene a conference of employees and employers in an industry in any zone or zones to investigate the conditions of labor and practices in such industry and to negotiate standard rates of wages and hours of labor. Under the Ontario Act, hours of work and wage schedules are approved by the minister and signed by the Lieutenant-Governor and remain in force for a period of one year and for not more than two years and are binding upon employer and employees. The Minimum Wage Board has authority to enforce the provisions of the act.

It was stated at the meeting that if sufficient representation were made from Vancouver Island and the Mainland, it was possible to secure an act by order in council, instead of waiting until the next session of the Legislature.

Frank Curtis acted as chairman at the request of the meeting, and Charles Chivers explained the operation of the Ontario Act. The meeting fully endorsed the Ontario measure.

Saanichton

Mrs. F. Dawson and Mr. A. Smith were the winners in the cribbage game held in the Pioneer Log Cabin at Saanichton recently, eight tables participating. The next game will be on May 20.

Councillor L. C. Hagen was elected president of the Saanich Pioneer Society at a meeting held at the Pioneer Log Cabin, Saanichton. Mr. J. Malcolm and Mrs. J. White were chosen vice-presidents, Mr. Elmer John, secretary, and Mr. R. E. Nimmo, treasurer.

Metchosin

Miss Connie Stuart, of Victoria will be the guest of Mr. and Mrs. E. R. Johnson, "Dotlands," for the next week or two.

Shirley

Eight tables were in play at the Community Association's card party held at the schoolhouse. The prize winners were: First, Mr. Reginald Clark, Mrs. E. T. Arden; Mr. H. Anderson and Mr. J. Newman; tenfold, Mrs. R. Clark and Miss W. Arden; traveling prize, Mrs. N. Milligan, Mrs. R. Clark, Mr. A. Pedenault and Mr. A. MacLean. The conveners for the evening were Mr. and Mrs. E. Banners, and Mrs. J. Newman. The next card party will be held on May 13.

TOMORROW'S CHILD

by JULIE ANNE MOORE

CHAPTER XIII

"Why . . . Val?" Hugh asked.

"Why? I don't understand."

"Why did you lie for me?"

"I didn't lie. I merely stretched the truth to cover the practical necessities of the case . . . Can't we drop it now, Hugh? Tomorrow I must go over it all again and it isn't the sort of thing I enjoy talking about."

They were in the living-room of Kate's apartment, barely an hour after leaving the district attorney's office. Having failed to trap Val in a misstatement in several reviews of her story, District Attorney Kellogg had said, "Well, that lets you out, Hugh. I must ask Miss Clarke to repeat what she has told me to the police. I'll arrange a conference here at two tomorrow afternoon." And after a moment, the Walter Kellogg who was Hugh's old friend, said, "You could have saved all of us a good deal of worry if you had told me about this young lady in the beginning, you big yokel."

Kate had gone to her office to look over some proofs and Val had returned to the apartment alone. A quarter of an hour later Hugh had arrived, wearing an expression of forced gaiety, trying to cover an increasing uneasiness.

Hugh said now, "Ever hear of perjury, Val?"

"Swearing falsely under oath? Yes, I've heard of it."

"You were not under oath, but you may be before this is over. Suppose the police dig up a witness who says he saw me slipping out of the theatre immediately after Leslie was killed?"

"But you left the theatre several minutes before Leslie was killed, so no such witness can be dug up."

He nodded, smiling. "That happens to be the truth, but you don't know it to be the truth."

"If it is the truth and I'm willing to accept it as the truth, what does it matter, Hugh. You didn't kill Leslie. I am sure of that as I am that I didn't kill him."

"But you lied—which is contrary to your nature. To pull me out you had to take the risk of pulling yourself in. Why did you do it, Val?"

They were back where they had started now. All that talk had failed to save her from this direct question, a question to which she herself did not know the answer. "I'd have done it for anyone in trouble," she told herself, and knew instantly that was not true. She was willing to believe that Hugh was innocent, but she did not know it. She was willing to repeat under oath what she had said to the District Attorney—and she was not accustomed to lying. She put the question to herself: "Why did you do it, Val?"

And then she looked at him, very direct, her dark eyes clear and honest beneath their long lashes. "You want the truth, of course. So do I . . . I don't know, Hugh."

Kate came in! When she saw Hugh, she stepped, grinning, and said, "Everywhere I go, there you are! . . . Have you persuaded Val yet to spend the Winter in New York?"

Val knew by Kate's question that Hugh had not told her about Robert.

After a time Hugh said, "I'm afraid that's all off. Val has other plans."

Kate's brows lifted and she looked at Val. "Well, I can't say that I blame her. One visit like the last was enough to let her see what kind of people we are."

Quickly Val's head came around. "I found you very interesting people," she said unsmiling. "So much so that I haven't been able to get my mind off any of you since I went back to New Manchester. At least you're alive and doing something and not trying to run one another's lives." She had said more than she meant to say, but she didn't care. The thought of going back to New Manchester—to Aunt Mahala who had threatened to put her out of the house because she had been decent to her friends—to Robert who was so much interested in Aunt Mahala's money that he had secretly agreed to live in the house until Aunt Mahala died—was like a stone in her heart.

"I supposed you knew," Hugh said to Kate. "Val is to be married in December."

Val said quickly, "The last week of November. Aunt Mahala and Robert decided that after my New York orgy. Thought they'd better get me under glass before I come home with something worse than a black eye, I imagine."

"And who," asked Kate, "is Robert, Val?"

"Robert Greeley," Val said, and thought she had let something unpleasant creep into her voice, without intent, certainly.

"Funny," Kate said musingly, "but to look at you, Val, I'd gamble a month's salary that you've never been in love."

Hugh adroitly switched the conversation to the murder investigation. "My being out of it doesn't relieve Walter Kellogg of the necessity of finding the guilty person," he said. "I've a notion I'll find myself in again before we hear the last of Leslie Crawford."

"Which reminds me, for no reason at all," said Kate, "that I ran into Winifred in the Manhattan dining-room last night. You'd never guess whom she was with."

"Was it Bret Gallishaw?" Val asked.

The effect of this casual question on Kate was astounding. Her hand holding the cream pitcher sank to the table and her great blue eyes delved into Val's. "Bret—with Winifred? . . . Why did you think that, Val?"

"She didn't think it," Hugh hurried to Val's defence. "Your question suggested a surprise and she made a wild guess. My guess would have been Guy Williams."

"And while your guess is just as wild, it happens to be correct," Kate said, smiling again. "They were parked off in a corner and looked quite cozy."

"Guy gave Winifred quite a rush last year," Hugh said.

"Yes, I know, but no one took it seriously, Winifred least of all. Guy has more money than he can spend and he gets a kick out of being seen around with a Broadway favorite . . . even though she is ten years his senior."

Hugh shrugged. "Winifred is a very clever and a very beautiful woman," he said, "but twenty-three million dollars is twenty-three million dollars."

"Nonsense!" Kate cried. "I'm sorry I mentioned seeing them." A vagrant thought had been playing around in her brain. Suddenly she turned to Val. "When you were here before, Val, you asked me if Leslie had any children. I told you he had never been married and you said no more. But I haven't been able to get it out of my mind that you had some reason for asking."

Val avoided Kate's eyes for a moment before her long lashes came up, and she said, "It wasn't anything of improtance." But then on impulse she told them of seeing Leslie Crawford in the mirror in his dressing-room, the night of the murder, standing behind the door looking at the photograph of a small boy.

Kate and Hugh exchanged questioning glances. Hugh said presently:

"I wonder what became of that picture? They showed me Leslie's personal effects at the detective bureau and there was only one picture—Winifred's." Hugh saw the deep shadows in Kate's eyes and knew what she was thinking. Suddenly he was on his feet, forcing a smile. "Sorry, ladies, but I have an appointment. I suppose I won't see you again before the third degree tomorrow afternoon, Val."

Val went with him to the door. There was no light in the hall. She found his coat for him and when he pulled it on the collar was turned up at the back. Val reached up to pull it down; her hands slid over his shoulders. "This is extraordinary attention," he said in subdued voice. Her face, so very near his own, lay in shadow save for a thin thread of light from the living-room which cut diagonally across her mouth. He looked down at her red lips, pulled himself up. Val's arms slid away, but her face still looked up at him. A faint smile spread on her lips. He swung around and caught the knob of the door. "Well—until tomorrow afternoon . . ." Val hadn't moved. Quickly he stepped back, took her face between his hands and kissed her on the mouth.

When he had gone Val leaned against the closed door, a hand at her throat. She felt the door moving behind her. For a moment Hugh stood there, looking at her, gravely. Then he caught her wrist and gently pulled her into the hall and closed the door. His face flushed, his grey eyes troubled.

"This may seem to you a crude anti-climax, Val, but—I shouldn't have done that."

"You did it because you thought I wanted you to?" Val asked evenly.

"I did it because I hadn't the moral courage to deny myself something I wanted to do the first night I met you . . . but it was an act of impulse, Val—just as it would have been if I had kissed you that first night."

Val laughed softly. "In other words, you wanted to kiss me because you wanted to kiss me. Well, I let you for the same reason. There isn't anything to explain and no call for an apology."

"Sure?"

"Oh, quite. Last night I let another man kiss me, sent him away and told him he must never see me again. That's all a kiss amounts to, Hugh. When it's over—it's over."

His face clouded. "I see. It's as unimportant as that."

"Of course. That's what you were trying to tell me a moment ago, isn't it?"

He didn't say anything, just looked at her, puzzled by the bright sparkle of her eyes. Then: "Well—sorry, anyway. Good night."

It was during dinner in the apartment that Val suddenly said, "Kate, is it a sign you're in love with a man when you like to have him kiss you?"

Kate laughed. "Surely you aren't as naive as all that, Val."

Val studied the prongs of her fork. "Perhaps not, but—there's something cheap about a girl who kisses every man that comes along."

"Of course there is, but few girls do. Kissing a few men you happen to like isn't kissing every man that comes along, you know. And as for love . . ." She leaned over the table: "When love comes, darling, you know it instantly. A kiss won't tell you. No one thing will tell you—but you'll know."

It was four the following afternoon when Val returned to Kate's apartment. The conference with the police at the District Attorney's office had drained her of every ounce of strength. Hugh's alibi had been definitely and finally established and accepted. She had done what she could. Now she was free to go back to New Machester . . .

Violet was wearing her usual wide grin when she let Val in. "How come," the maid said, "you and Miss Kate ain't tell me you is gonta stay wid us, Miss Val? I sho am pleased and de-lighted."

"But," Val said, puzzled, "I'm going home tonight."

The maid's eyes widened. "Ain't them three trunks yourn, Miss Val? . . . They sho got your name on 'em."

(To Be Continued)

Hudson's Bay Company

COMING AT "THE BAY"

3-Day Super-Selling Event of

Summer Merchandise

STARTS THURSDAY, MAY 14
Continues Till Saturday, May 16

Yes! Another

"Bay" Broadside

WILL BE DELIVERED TO YOUR HOME

Read It! It's Packed Full of Quality Summer Things for the Home—the Family—and for Yourself—at Prices That Will Help Balance Your Summer Budget!

Hudson's Bay Company

SPECIALS

FOR THIS MORNING

"Bay" Store Hours From 9 Till 1

You save on Hosiery
"VENUS" CREPE HOSE
Inexpensive hose which will prove very satisfactory for everyday wear. Summer shades. Sizes 8½ to 10½ **49c**

You save on Summer Gloves
Silk with lace insert, bengaline in plain slip-on style, mesh with stiff cuffs, plain slip-on fabric and elastic wrist fabric. White, cream, brown, navy. All sizes in the lot. **59c**
"Bay" Street Floor

You save on Tailored Sports Skirts
Fine wool in plain fabrics and mixed tweeds. Good fitting! Shop early for best choice of colors and sizes **1.59**

You save on Women's Sweaters
Regular values $2.95 and $3.95! Clearing sweaters in Spring and Summer styles! Fancy, lacy and firm weaves in imported and domestic lines . . . mostly short sleeves. Also a group of Botany wool Cardigans. Specially priced **1.98**

You save on Women's Dresses
Clever designs . . . newest trims. Smart for business and afternoon wear. Pastels, navy, black. Sizes 14 to 40 ..... **1.95**
"Bay" Fashion Floor

You save on Summer Hats
Smart Brimmed Felts or Tailored Straw Sailor Hats. White and all the lovely new colors. All head sizes **1.95**
"Bay" Fashion Floor

You save on a Shampoo and Finger Wave
Take advantage of this special offer for Wednesday morning shoppers! We sell and apply Notox.
"Bay" Beauty Salon, Mezzanine Floor

You save on Women's Cotton Lingerie
Vests, Panties and Bloomers of knitted cotton. Peach, flesh, white. Small, medium and large sizes. Each **29c**

You save on Rayon Lingerie, Vests, Panties and Bloomers
Lace trimmed and tailored styles in rayon pique and non-run fabrics. Complete selection of colors and sizes. Priced at, each **39c**

You save on Children's Wear Clearing at Half Price

	Regular	Special
Girls' Swim Suits of all-wool botany. Black. Sizes 8-12	$1.00	.50
Swim Suits. Sizes 4 to 12 years. All wool, assorted styles	2.95	1.48
Vanta All Wool Vests. Sizes 1, 2 and 3	.95	.48
Infants' Vests; button front. Sizes 1, 2 and 3	.75	.38
Cotton Combinations; sleeveless style. Sizes 2 and 6	.59	.29
Vanta Cotton Mesh Vests, with and without sleeves. 1 and 2 yrs	.50	.25
Children's Cotton Panties and Bloomers. Sizes 2 to 14 years	.29	.15

And Many Other Bargains at HALF PRICE
"Bay" Fashion Floor

You save on Men's Broadcloth Shirts
Sizes 14 to 17½ in solid shades or patterns. Collar attached and separate with one matching collar. **79c**

You save on Men's Work Shirts
Chambrays—khaki drills—domets. Well constructed . . . big, roomy cut . . . strongly sewn. Priced at **59c**

You save on Men's Fur Felt Hats
Newest 1936 shapes in medium, light or dark greys, steel, fawn or brown. Snap-brim style. Sizes 6⅞ to 7½ **1.95**

You save on Men's Athletic Shirts and Shorts
Firm-Weave Striped or Plain Shorts and Cotton Lisle White Athletic Shirts. Shorts, sizes 30 to 42. Shirts, sizes 36 to 44 ..... 3 for **1.00**
"Bay" Street Floor

Mr. CAFFEINE-NERVES . . . he gets expelled from school

MANY PEOPLE, of course, can safely drink tea and coffee. But there are thousands and thousands of others who cannot. And, without realizing it, you may be one of these.

The caffeine found in both tea and coffee may be working night and day to rob you of sleep, upset your digestion or undermine your nervous system.

If you suspect that tea and coffee disagree with you . . . switch to POSTUM for 30 days. POSTUM is a delicious drink, and contains nothing that can possibly harm you. It is simply whole wheat and bran, roasted and slightly sweetened. It is economical and easy to prepare.

FREE—Let us send you your first week's supply of POSTUM—*Free*. Write for it to Consumer Service Dept., General Foods, Limited, Cobourg, Ontario.

P4.36

CULBERTSON on CONTRACT

By Ely Culbertson

World's Champion Player and Greatest Card Analyst

CROSS-RUFF TECHNIQUE

The difficulty of many cross-ruff hands is psychological rather than inherent. Average and expert players alike become so accustomed to counting losing tricks and then seeking means to avoid one or more of such losers that they instinctively apply the same method to cross-ruffs. The mental criss-crossing is confusing, however, even to experienced players, and they are apt to become lost in the maze.

A much more satisfactory method is to calculate the tricks that can be won. Had the declarer in today's hand followed that precept he would have achieved a happier result. Incidentally, he also might have escaped a terrific tongue lashing from his partner for robbing him of a juicy penalty double.

East, dealer.

North-South vulnerable.

NORTH
♠ K J 9 6 5
♥ Q J 10 9
♦ A
♣ A 7 2

WEST
♠ 2
♥ 7 6 4 2
♦ 8 5
♣ J 10 6 5 4 3

EAST
♠ A Q 8 7 4 3
♥ —
♦ K J 10 6
♣ K Q 8

SOUTH
♠ 10
♥ A K 8 5 3
♦ Q 9 7 4 3 2
♣ 9

The bidding:

East	South	West	North
1 ♠	2 ♥	Pass	4 ♥
4 ♠	5 ♦	Pass	5 ♥*

*Final bid.

Obviously, South had no right to bid over East's four spade bid. His partner, North, had shown great strength and should have been given the opportunity to double or bid again, at his discretion. East would not have been happy in his four spade contract which North, of course, would have doubled.

West opened the singleton spade. East's queen won, and a low spade was returned. At this point declarer had only to count his winners to see that the contract was virtually cold. Trumping the spade return with a high heart, cashing both of dummy's aces, ruffing dummy's losing clubs with low trumps, and making his remaining two high trumps and dummy's four separately, totaled eleven tricks. But apparently this direct count was too difficult.

In the mistaken idea that he was "playing safe" he discarded a diamond on the trump return. West ruffed and led a trump. Now, too late, the cross-ruff was begun. With only three trumps left in dummy, the diamond suit could not be ruffed out. Declarer did not have sufficient entries to ruff diamonds and still draw West's trumps. Nor could dummy's spade suit be established for enough diamond discards.

Having first rescued his opponent from a substantial penalty, South completed his work by going down to inglorious defeat.

TODAY'S QUESTION

Question. My partner bid one spade; second hand bid one no trump; I passed; South hand bid two diamonds. My partner now passed and second hand jumped to three no trump, which was the final contract. My hand was:

♠ K 10 4 ♥ 7 5 3 2 ♦ 6 4 ♣ J 8 6 3

Answer—The four of spades.

TOMORROW'S HAND

North, dealer.

Both sides vulnerable.

NORTH
♠ 8 6
♥ A 9
♦ Q 8 6 2
♣ J 8 7 4 3

WEST
♠ 7 2
♥ K 10 8 5
♦ A K 10 9
♣ K Q 10

EAST
♠ Q J 10 9 5 3
♥ J 7 4 3 2
♦ J
♣ 9

SOUTH
♠ A K 4
♥ Q 6
♦ 7 5 4 3
♣ A 8 5 2

Mr. Culbertson will discuss this hand in tomorrow's article.

Thomas Hill of Qualicum Passes

NANAIMO, May 12.—Thomas Charles Hill, fifty-one, well-known Qualicum contractor, passed away in the Nanaimo Hospital late last evening. He was born in England and had resided in Qualicum for the past twenty years. Funeral services will be held in St. Mark's Church, Qualicum, on Thursday afternoon at 2:30. Interment will be made in Qualicum Cemetery. D. J. Jenkins, Nanaimo, is in charge of funeral arrangements.

That Body of Yours

(By James W. Barton, M.D.)

INVESTING IN A PHYSICAL EXAMINATION

A physician making routine physical examinations, meeting a former patient, told him that he was looking very well despite the fact that he hadn't been around for an examination for about two years.

The patient informed him that he had sought the advice of another physician.

"And what did he tell you?" inquired the physician.

"He went all over me and told me the same as you did," was the reply.

"And then what did you do?"

"I saw another doctor, but he had me remove my coat only, and said I seemed to be all right. I then saw another doctor, and he sat on one side of the desk and I sat on the other. I didn't even take off my coat. He asked me questions which I answered and he wrote it all down. I've decided to go back to you again. I don't know whether you know more or less than these other doctors, but you have me remove all my clothing, make the usual tests of blood, urine, blood-pressure; look at my teeth, throat, nose, eyes and ears; test my nerve reflexes and even look at my feet. I feel that I've been examined anyway."

The point about the above is that the important person in an examination is really the patient. A complete examination cannot be made without removal of clothing. It is not an ordinary office visit, to be charged for at office visit rates, but an examinaiton requiring from thirty to sixty minutes, and the pay should be in proportion to the time spent by an educated, well equipped, experienced physician.

Out on a serious bedside case, many physicians exert all their physical and mental energy on behalf of the patient. And this is as it should be. On the other hand, an individual, not complaining of illness, but anxious to know his physical condition, is entitled to the "best" from his physician. If the physician is too busy at the time, he should make another appointment, when he can make the complete examination.

It should, of course, be understood that when a physician with limited time sees six to ten patients in an hour, the patient wanting a physical examination must expect to pay accordingly.

TWENTY-SIX CLUBS FILE SOFTBALL ENTRIES HERE

Favorites Advance In Women's Title Golf at Vancouver

Mainland Stars Will Battle in Quarter-Finals of British Columbia Championship Today—Mrs. Z. Huse and Mrs. Philbrick Gain Victories

VANCOUVER, May 12 (C.).—Favorites came through in the first day of match play in the British Columbia women's golf championship and the draw for tomorrow found eight of Vancouver's most prominent feminine shotmakers scheduled to meet.

Miss Marcia Moss, star of the Vancouver Golf and Country Club, who today was forced to an extra hole before winning over Mrs. A. McAlister, of Shaughnessy, will meet Mrs. R. Gelletly, of Jericho, while Miss Duff Stuart, of Shaughnessy, will be matched against Miss M. McNab, of Point Grey.

Fate went against the Victoria entrants today as two of them found themselves matched for today's play. In a fourth flight match, Mrs. Z. Huse, of Colwood, eliminated her fellow townswoman, Mrs. H. R. Crowe, of Colwood, six and four.

MRS. PHILBRICK WINS

The other Victorian, Mrs. Philbrick, of Oak Bay, beat out Mrs. Vans McDonald, of Shaughnessy, in today's play, five and three.

Miss Katie Duff Stuart, of Shaughnessy Golf Club, repeated her victory of ten days ago in defeating Mrs. W. M. Silcock, of Quilchena, in the city's women's golf championship by putting her rival out of the first round of the tournament.

Miss Duff Stuart was one down at the turn but squared the match at the tenth, when Mrs. Silcock three-putted, and finished the round with a 3 and 2 victory.

Miss Margaret Wood, of Quilchena, medalist yesterday with an 85, advanced to the quarter finals with a 3 and 2 win over Mrs. J. J. Mason, of Shaughnessy.

Miss Wood and Miss Duff Stuart will meet tomorrow for the right to enter the semi-finals.

Miss Marcia Moss, star of the Vancouver Golf and Country Club, was forced to play an extra hole to win over Mrs. Angus McAlister, of Shaughnessy.

Miss Moss was one up on the seventeenth. Mrs. McAlister squared the match on the eighteenth but lost when she took six strokes on the last hole, while Miss Moss reached the green with three perfect shots and finished the hole in five.

Second flight results:

Mrs. A. Eadie, Quilchena, defeated Mrs. H. J. McCreery, Shaughnessy, 7 and 6.

Mrs. R. Renwick West Point Grey, defeated Miss Ruth McLean, Shaughnessy, 6 and 5.

Mrs. R. B. Philbrick, Oak Bay, Victoria, defeated Mrs. J. Vans Macdonald, Shaughnessy, 5 and 3.

Miss Lillian Boyd, Shaughnessy, defeated Mrs. C. E. Dawson, Shaughnessy, one up.

MANY EVENTS ARRANGED FOR HOLIDAY CARD

Good Programme for Hospitals' Show at Willows On May 25

With their programme complete, members of the committee in charge of the Victoria Day sports meet at the Willows Park on May 25 are now bending their energies toward ticket sales for the big event. Auxiliaries of the St. Joseph's and Jubilee Hospitals and the Queen Alexandria Solarium, the three institutions to benefit from the attraction, are also assisting in the advance sale of ducats.

The list of events promises entertainment for all classes of sport fans, and, in addition, many thrills. Stunting and special races by daredevil riders from the Victoria Motorcycle Club, cycle races, flat racing, open steeplechase, novelty events and races for the children round out an exceptionally attractive programme.

THE PROGRAMME

The complete card of events, released yesterday by officials, follows:

One hundred yards, schoolboys, for Pro Patria Branch, Canadian Legion, Cup; half-mile bicycle race; novelty event, horse, cyclist and runner, 100 yards; sixty yards, girls, for Dr. J. Stewart Gee Cup; one mile bicycle race; formation riding by members of the Victoria Motorcycle Club; half-mile Canadian-bred race, purse $50 ($25, $15, $10).

Tug-of-war, Army vs. Navy, stunting by members of the Victoria Motorcycle Club; half-mile women's flat race, amateur riders, no thoroughbreds; half-mile open, thoroughbreds, purse $50 ($35, $10, $5); polo game, members of the Victoria Motorcycle Club; half-mile men's saddle horse race, amateur riders, no thoroughbreds; grand hospitals and Solarium open steeplechase, about one and a half miles, minimum weight 140 pounds, purse $75, entries close May 20; side-car stunting by members of the Victoria Motorcycle Club; T.T. race by members of the Victoria Motorcycle Club.

Special Event — Tap dancing championship, Little & Taylor Cup and three prizes. Winner to compete for British Columbia championship at Provincial Exhibition.

Gunners Winning the English Cup

An Exciting Moment in Front of the Arsenal Goal, as the Famous Londoners Battled Sheffield United for the Football Association Cup. An Enormous Crowd Saw Arsenal Win the Coveted Trophy by One Goal to Nil.

WILL PLAY IN FOUR SECTIONS; OPENING FIXTURES TOMORROW

Entry List Is Smaller Than Last Season—"A" Division Nines Will Perform in Openers—Brunsdon's Boys to Play Victoria Athletic Club—Jokers Meet Silent Glows

Twenty-six clubs, ten less than last year, have filed their entries in the four sections of the Lower Island Softball Association, F. E. Oliver, secretary, announced yesterday evening.

Four sections, "A," "B," "C," and "D," will be operated this season, with the playing schedules divided into two halves. Post-season play-offs between the schedule winners, and a final play-down for the city championship will be conducted as in previous years.

Secretary Oliver stated yesterday evening that the "A" section will be confined to four clubs, while the other sections, it is hoped, will all have six teams each.

STRONG CLUBS

Brundson's Boys, city and Island champions, Victoria Athletic Club, Silent Glows and the Jokers will play in the senior division, and according to pre-season gossip the clubs have lined up strong teams for the pennant chase.

Last season six teams, Brundson's Boys, New Method Laundry, Bert Waudes, Silent Glows, Army and Civic Staff played in the senior section, with the former squad lifting the city title and then the Vancouver Island honors.

Brundson's Boys, Esquimalt nine, are reported to have their championship squad intact, and, in addition, have secured some new material.

Manager Frank Shandley's Silent Glows, always a dangerous contender for the pennant, will have a smooth-functioning nine for the season's campaign, and will have to be considered as a championship threat again this year.

With Jack McKenzie, former baseball short stop and club president in the mangerial role, the Victoria Athletic Club has lined up a strong aggregation of players for their debut in the local association. The club has secured the services of the majority of players who performed with Bert Waudes last season. Joe Casey, brilliant young infielder of the Poodle Dog Cafe, and Tommy, Restall, impressive first sacker, have also joined the club's roster.

The Jokers, another new entry in the "A" division, have most of last year's Army players, and a number of promising youngsters.

OPENING GAMES

Clubs in the "A" division will pry the lid off the 1936 season tomorrow evening with two games carded as follows:

Brundson's Boys vs. Victoria Athletic Club, Bullen Park; umpires, Pick and Watt.

Silent Glows vs. Jokers, Royal Athletic Park; umpires, Stock and Waller.

Games commence at 6 o'clock. "A" section games will be played at the Royal Athletic Park, twice weekly, on Tuesday and Thursday evenings.

With the senior clubs ready and anxious to open the season's play, association officials announced yesterday that the lower sections will play their opening games early next week.

Ten Schools Ready to Enter Lacrosse League

Move to Revive Canada's National Summer Game Receives Good Response—Cup and Medals Will Be Presented—Committee Is Named

Lacrosse, Canada's national Summer game, is soon to undergo one of its biggest revivals in many years in this city, judging by the enthusiasm shown at a well-attended meeting yesterday evening at the Y.M.C.A.

Representatives attending the parley gave out the glad tidings that ten schools were ready to enter teams in the proposed league for youngster, and those behind the move to revive the gutted stick game here were more than delighted with the report.

Schools reported to be willing to enter the proposed league are Lampson Street, Victoria West, George Jay, Boys' Central, Oaklands, Sir James Douglas, South Park, North Ward, Quadra and Monterey Avenue.

All fixtures will be played in the afternoons, and the starting time was tentatively set for 4 o'clock. All games will be four ten-minute periods. Coaches will be supplied to the teams needing them.

The Gyro Club Cup, last played for in 1929, will be the trophy at stake, while two sets of medals will be presented by the Native Sons of British Columbia, who have been instrumental in getting the movement to revive the game under way.

COMMITTEE NAMED

The committee of management to draw up rules and regulations governing the league play was appointed as follows: Bevan-Pritchard, W. H. Wilson and R. H. "Bob" McInnes, representing the schools; T. Rickinson and W. Dinsmore, and W. C. Moresby and H. B. Sargison, representing the Native Sons of British Columbia.

The committee will meet in The Colonist board room on Tuesday, May 19, at 8 o'clock, when business dealing with the league will be brought forward for discussion and ratification.

Others attending last night's session included J. V. Johnson, W. Pynn, J. A. Bland, N. Forbes, H. Short, S. Westindale, E. Bragg, G. Green and G. Hannah.

CUP FIXTURES CARDED TODAY AT ENCLOSURE

Wednesday Football League Clubs in Rennie & Taylor Semi-Finals

Wednesday Football League elevens will continue this afternoon in the Rennie & Taylor Cup series with two semi-finals fixtures at the Royal Athletic Park.

In the first half of the double bill, James Bay Wanderers will battle the Hudson's Bay, with Percy Shrimpton in charge. The kick-off is set for 2:15 o'clock.

Wanderers displayed championship form last week when they trounced Kresges, 7-1, in a cup-tie fixture, and today will rule slight favorites over the green and gold Hudson's Bay eleven.

Playing in the opening round of the McKay Shield series, Hudson's Bay gained a 4-1 triumph over the Navy, and have visions of repeating this success at the expense of the James Bay Wanderers in the Rennie & Taylor Cup competition.

Spencers, three-time champions of the league, and the Navy, will clash in the final game of the afternoon's twin bill. The kick-off is set for 3:45 o'clock, with Dave McMillan blowing the whistle.

Diamond "S" boys will be strengthened by the return to their line-up of Art Chapman, clever and effective centre-half, and will rule strong favorites to turn back the sailor eleven.

Spencers — Stewartson, Munro, Cann, Moir, Chapman, Bradley, Stewart, Collins, Speller, Williams and Brown.

James Bay Wanderers—Saddler, Eastwood, Thame, Fieldhouse, Magee, Bourne, White, Barnes, T. Belford, L. Gelling, Garnot, Roskamp and Ball.

DERBY ENTRY LIST CLOSES NOON TODAY

Contestants for Saturday's Event Must File Names Early—Judges Named

All entries for Victoria's Soap Box Derby must be in by noon today, states T. H. Eslick, secretary of the Tourist Trade Development Association, under the auspices of which body the event will be held. Already an imposing list of entries is in the hands of the officials, including those of boys from Up-Island points as well as those from Victoria.

The event will take place at 2:30 o'clock Saturday afternoon and will be run down Yates Street Hill, being governed by rules approved by the British Columbia Automotive Association. This race is not only a test of the juvenile drivers' skill in piloting their machines, but it is a trial also of their ingenuity and craftsmanship, as every machine entered must be home made.

The decision will be passed by four judges, Mayor David Leeming, Jack Smith, Chief of Police Thomas Heatley and T. H. Eslick having consented to act. Functioning for the B.C.S.A., W. Carter will be official starter, while Inspector Bolton and Harry Short will act as clerks of the course. The posts of recorders will be filled by G. Robinson and F. W. Francis, while Louise Michelin is secretary for prizes.

Local firms have donated handsome prizes, which are now on view in the window of Harry Short's Cafe. On the morning of the race they will be displayed at Kresge's, and immediately following the race the manager of Kresge's will hold a reception at the store for all competitors.

The prizes are as follows:

For speed—A silver cup donated by The Daily Colonist, and $20.00 in cash from the B.C. Fuel Co., Ltd. (Texaco Fuel Co. distributors); five dollars in merchandise, presented by Kresges, Ltd.; a pair of high-grade roller skates, presented by Robinson's Cycle and Sporting Goods Store; three dollars in merchandise, presented by the Hudson's Bay Company.

For the Best-Dressed Driver — A baseball mitt, presented by Hocking & Forbes Sporting Goods Store.

For the Most Realistic Car — A silver cup, presented by F. W. Francis, Jeweler.

The first-prize winners in each of the above-mentioned classes will be given a banquet, presented by Harry Short, of Short's Cafe. Each competitor will receive a box of chocolates from Stevenson's Candy Store.

Negotiations are now being made with The Seattle Times and with the Canadian Pacific whereby the winner of the speed class will receive a free trip to Seattle, accompanied by a guardian, to attend the Seattle Soap Box Derby, held annually under the auspices of The Seattle Times.

HANDICAP TENNIS TOURNEY CARDED

Hillcrest Club Meet Will Get under Way This Evening at 6 O'Clock —Draw Announced

Hillcrest netters will open play this evening in the annual mixed doubles handicap tournament on the club courts, Fraser Street, Esquimalt.

Players not arriving within fifteen minutes of the scheduled time will lose by default.

The draw follows:

6:00—Miss Freestone and Harbinson vs. Miss Boyce and Butler.

Miss Warburton and Smith vs. Miss Borrowman and Davey.

Miss Thompson and Roberts vs. Miss Herrin and Lockley.

6:30—Miss Sparks and Batchelor vs. Mrs. Butler and Carson.

Mrs. Smith and R. Whyte vs. Miss Lockley and Stewart.

Miss Hadfield and Harris vs. Miss Cosh and Erickson.

Celtic XI Beats Rangers for Cup

GLASGOW, May 12.—The Scottish post-season soccer feature, the final for the Glasgow Charity Cup, saw Celtic defeat Rangers, 4-2, at Parkhead on Saturday. Delaney, young Celtic forward, performed the hat-trick. McGrory getting the other counter. McPhail and Turnbull were Rangers' marksmen. At halftime each team had scored one goal.

BRUBAKER IN SECOND PLACE

Pirates' Third Sacker Continues to Climb in Big Six Batting Race

By the Associated Press

Bill Brubaker, the youngster whom they said would never play third for the Pirates because he couldn't hit, had the best day of the lot in the Big Six yesterday. He hit a homer and two singles in five times up, while Bill Terry retained his lead by hitting safely once in four times. Frank Demaree, of the Cubs, got two safeties in four tries, and Rick Ferrell and Lou Gehrig, the other members of the Big Six who played, got one apiece.

THE STANDING

	G	AB	R	H	Pct.
Terry, Giants	16	43	9	22	.512
Brubaker, Pirates	11	42	7	19	.452
Sullivan, Indians	13	39	5	17	.436
Demaree, Cubs	23	97	13	40	.412
R. Ferrell, Red Sox	26	90	21	36	.400
Gehrig, Yankees	23	91	29	36	.387

HOME RUN STANDING

Yesterday's Homers—Cuccinello, Bees, 1; Castleman, Giants, 1; Brubaker, Pirates, 1; Camilli, Phillies, 1; Leiber, Giants, 1; Galan, Cubs, 1; Gelbert, Cardinals, 1; Goslin, Tigers, 1.

The Leaders—Foxx, Red Sox, 8; Dickey, Yankees, 7; Trosky, Indians, 6; Klein, Cubs, 5; Ott, Giants, 5.

League Totals—American League, 112; National League, 101. Total, 213.

INDIAN TEAM LOSES AGAIN

Touring Cricketers Drop Match to Somerset by Nine Wickets

LONDON, May 12 (C.).—Defeated twice in its three starts against first-class English teams, the touring Indian cricket eleven lost to Somerset by nine wickets today. Previously the tourists had their colors lowered by Worcestershire by a three-wickets margin and a drawn game was played against Oxford University.

Warwickshire won a tight game from Middlesex by one wicket. Lancashire got an eight-wickets victory over Northamptonshire, while Surrey accounted for Gloucestershire by 274 runs. First innings points were taken by Yorkshire from Essex, and Nottinghamshire from Sussex.

The scores:

Middlesex 150 and 258; Warwickshire 213 and 218 for nine wickets.

Northamptonshire 244 and 160; Lancashire, 371 for seven, declared, and 35 for two wickets.

Surrey, 229 and 338 for eight, declared; Gloucestershire, 174 and 119.

Yorkshire, 445; Essex, 219 and 180 for seven.

Nottinghamshire, 408 for eight, declared, and 160 for six; Sussex, 384.

Somerset, 496 and 89 for one; India, 228 and 356 (Merchant 151, Navudu 68, Welland six for 52).

Hampshire, 365 and 173 (Paris 54, Perks five for 71, Howard five for 71); Worcestershire 290 and 135 for seven; at Portsmouth.

SOCCER ELEVENS IN FINAL MATCH

Esquimalt High School and Mount View Will Battle for Thompson Cup Tomorrow

Esquimalt High School's soccer eleven defeated Victoria High School's "B" team, 2-1, yesterday afternoon in the second game of the Thompson Cup knockout series, at the Royal Athletic Park. At half-time the teams were tied, 1-1.

The final game of the series will be played between Esquimalt High School and Mount View High School, the latter having won a 3-2 overtime victory over Victoria High School's "A" team.

Cooper scored both goals for Esquimalt. He netted his first marker in the first stanza and scored the winning goal late in the second half.

"Hank" Rowe netted High School's lone tally in the first period.

Edgar Borde refereed and the teams follow:

Victoria High—Blackmore, Joyce, Leason, Miller, Macdonald, Minnis, Wilson, T. Smith, Ord, Rowe and Cosier.

Esquimalt High—Sedger, Robinson, Stewart, Acreman, De Costa, Pecknold, McCall, Harris, Cooper, Kennedy and Durrant.

QUALICUM TO HOLD TOURNEY

Twelfth Annual Upper Island Golf Championship Opens Friday, May 22

GOLFERS from all parts of the Island and the Lower Mainland will head for Qualicum Beach, Friday, May 22, to tee-off in the twelfth annual Upper Island championship, an event which always attracts a fine field of club swingers. The tourney will continue over the holiday week-end with the finals of the men's and women's championships and all flights set for Monday, May 25.

On the opening day the qualifying rounds for both men and women will be staged, with sixteen making up the men's championship and eight forming the women's. The fair sex will face the starter in the afternoon and the men in the morning. Both events will be over eighteen holes. First rounds of match play will follow the next day, with the women playing one round and the men two, eighteen in the morning and another round after lunch.

SEMIS ON SUNDAY

Sunday will see the semi-finalists battling it out for the last brackets. A tombstone competition will also be played under full handicap, and in the afternoon a mixed foursomes competition is set. Three prizes will be at stake in the foursomes, which also will be played under handicap. Monday the tournament will wind up with the finals carded.

Two trophies will go to the winners, the Qualicum Beach Hotel Challenge Cup and the Fordham-Johnson Cup. Numerous other prizes are listed for the winners and runners-up in the flights and other competitions.

GOLF FACTS

NOT THEORIES

By ALEX MORRISON

Lew Lehr of news reel fame, recently made a wonderful discovery, one that it would pay many golfers to repeat. He learned that he could swing much the same for both iron and wood shots.

The similarity was brought out in the starting position he used for both shots. In playing an iron club he stood with ball opposite his left heel, and the shaft of the club leaning forward slightly so that his hands were a bit ahead of the ball. In this way he hit a good ball.

When he attempted to use the wood club he took an entirely different starting position. He stood with the ball nearer to his right foot and had his hands behind the ball. This position prevented him from making the best swing. I told him to use the same position he had been using for his iron shots. He did, and hit many drives that carried well over 200 yards.

He seemed quite surprised to find that the same starting position could be used for both clubs. Like many players, he had handicapped himself by trying to make different swings.

Remember When

(Twenty-Five Years Ago)

Victoria 2, Spokane 1

Yesterday's game was undoubtedly the best of the present series—more snap and ginger being displayed by the playears than in all of the first three games.

Mr. Shackleford, who umpired up to yesterday, was requested by President Lindsay to take a holiday and allow two of the players to take charge of the game. Starkell, of the local nine, and Cartwright, of the visitors, undertook the task, and gave the fans a splendid sample of what good umpiring is. Their work throughout the game was practically faultless, neither neither team having any complaints to make. Thomas was the bright star of the game, giving as fine an exhibition of pitching as the most ardent fan could expect. Fourteen of the Indians' heavy stickers struck out.

* * *

Although the rowing committee of the J.B.A.A. has abandoned the idea of bringing off the opening regatta of the season next Saturday, the oarsmen are training hard. The oarsmen are looking forward now to the races which are to be held in connection with the Victoria Day regatta. Crews have been selected as follows: B. E. Scott, stroke, George Chungranes, 3; T. Roberts, 2, Oscar Sommers, bow. Pat Lawson, stroke, Joe Sweeney, 3; C. Baylis, 2; H. Skuse, bow. S. Sweeney, stroke, O. Leigh, 3; R. Hiscocks, 2, Leo Sweeney, bow. W. Laing, stroke; D. Vincent, 3, J. McDonald, 2, Dick Brooker, bow.

FRIENDLY CRICKET

Cricket elevens captained by Noe, Smith and Frank Tyrrell, respectively, will play a friendly match this afternoon at Beacon Hill Park, commencing at 2:30 o'clock.

The teams will be as follows:

Smith's XI—N. Smith (captain), Wilkinson, Hoggarth, Pat Freeman, Anders, Baker, G. Austin, P. Austin, Whitehead, Passmore and Kerslake.

Tyrrell's XI—N. Tyrrell (captain), Gardiner, Baker, D. Fletcher, Petch, Napper, Bishop, Moore, Poyntz, Peers and Oakes.

Juvenile Meeting

A meeting of the executive of the Royal Juvenile Athletic Association will be held in The Colonist board room this evening at 7:30 o'clock. All executive members are requested to attend.

Even Up Hockey Series

Driving home two markers in the third period, Oak Bay Lions defeated the Black Hawks, 3-1, yesterday afternoon in the second game of the Roller Hockey League play-offs.

Barker gave the Hawks a 1-0 lead early in the initial stanza, but the Lions equalized before the end of the period. After a scoreless second session, the Lions banged home two tallies in the final twenty minutes to gain a 3-1 victory.

The third and final game of the series will be played Saturday at 6 o'clock.

BELIEVE IT OR NOT - - - - - - *By Ripley*

EXPLANATION FOR YESTERDAY'S RIPLEY CARTOON

ALL YESTERDAY'S ITEMS SELF-EXPLANATORY

Please address all queries to Cartoonist Ripley, c/o King Features, New York City, N.Y.

DODGERS HIT DIZZY DEAN HARD TO GAIN VICTORY

Brooklyn Defeats Cardinals Behind Work of Ed Brandt

Touch Elder of Dean Brothers for Thirteen Safeties in Scoring 5-2 Victory—Casey Stengel and Leo Durocher Come to Blows After Game —Giants Beat Cubs—Browns Win

NATIONAL LEAGUE

BROOKLYN, May 12 (AP). — The Brooklyn Dodgers started their first long home stay by clubbing Dizzy Dean for thirteen hits here today to beat the league-leading Cardinals, 5-2.

Ed Brandt pitched for the Dodgers and won his first victory of the season, holding the Cards to four hits in eight innings. He was taken out in the ninth and Al Butcher replaced him.

The Cards scored one run in the first when Pepper Martin bunted safely and scored on Joe Medwick's double. They scored again in the seventh when Charley Gelbert cracked a home run into the left field stands.

The Dodgers went into the lead in their half of the first, scoring three runs on Frey's triple, Butcher's double, a walk, and another double by Joe Stripp.

Casey Stengel and Leo Durocher bickered at each other across the diamond all afternoon and then settled their differences under the grandstand after the game. Durocher claims Casey hit him with a bat, but Casey says Leo merely thought it was a bat that hit him. Stengel clamis it was just a good old-fashioned right.

Frankie Frisch broke up the battle, little damage having been done.

	R.	H.	E.
St. Louis	2	4	0
Brooklyn	5	13	2

Batteries—J. Dean and Ogrodowski; Brandt, Butcher and Berres.

Giants Beat Cubs

NEW YORK, May 12 (AP). — The New York Giants, back home after a disastrous road trip, beat the Chicago Cubs, 5-4, here today when Mel Ott singled in the ninth inning, stole second and scored the winning run on Travis Jackson's single.

The Giants were outhit, 14-8, but home runs by Clyde Castleman and Hank Leiber, each with one man on, enabled the Giants to win.

	R.	H.	E.
Chicago	4	14	0
New York	5	8	3

Batteries—French, Henshaw, Root and Hartnett; Castleman, Smith and Mancuso.

Single Decides Game

PHILADELPHIA, May 12 (AP). — The Cincinnati Reds opened their invasion of the East today with a 6-4 triumph over the Phillies, sending the locals into the National League cellar.

With the bases loaded in the seventh, two out and the score tied, Lew Riggs, Reds' third baseman, singled to send the winning runs over.

	R.	H.	E.
Cincinnati	6	9	2
Philadelphia	4	9	1

Batteries — Grissom, Frey and Lombardi; Jorgens, E. Moore and Wilson.

Darkness Halts Tussle

BOSTON, May 12 (AP).—Bill Brubaker and Charley Lucas each pulled the Pittsburgh Pirates out of the ruck today, but the visitors were forced to share a 6-6 tie with the Boston Bees. Darkness and an approaching thunder storm halted the game after ten innings.

	R.	H.	E.
Pittsburgh	6	11	0
Boston	6	13	0

Batteries — Blanton, Weaver and Padden; McCloskey, Blanche, Smith, Cantwell and Lopez.

AMERICAN LEAGUE

DETROIT, May 12 (AP). — Victor Sorrell held the Boston Red Sox to three hits today as the champion Detroit Tigers repulsed the first Eastern invasion of Navin Field this season, 5-0.

Nominated as a starting hurler only after General Al Crowder was called home by the death of his father, Sorrell held the Sox sluggers helpless until the sixth inning, when Jimmy Foxx touched him for a single with two out. Rick Ferrell's single to start the seventh, and Heine Manush's ninth - inning double were the only other safe hits off the Tiger right-hander.

Detroit lost no time in grabbing a lead, after the game had been delayed forty minutes by rain, pounding Wes Ferrell for four hits and three runs in the first inning.

	R.	H.	E.
Boston	0	3	2
Detroit	5	8	1

Batteries—W. Ferrell and R. Ferrell; Sorrell and Cochrane.

End Losing Streak

ST. LOUIS, May 12 (AP).—The St. Louis Browns ended their thirteen-game losing streak here today, shutting out the New York Yankees, 7-0, behind the six-hit pitching of Al Thomas, who until today was not considered good enough to start a game.

	R.	H.	E.
New York	0	6	2
St. Louis	7	11	1

Batteries — Malone, Hadley and Dickey; Thomas and Gulliani.

INTERNATIONAL LEAGUE

Newark 2, Montreal 3.
Albany 11, Toronto 7.
Syracuse 8, Buffalo 10.
Baltimore 5-10, Rochester 4-1.

AMERICAN ASSOCIATION

Toledo 6, Minneapolis 11.
Louisville 6, St. Paul 5.
Indianapolis at Milwaukee, postponed, rain.

POSTPONEMENTS

National—None, four scheduled.
American — Washington at Chicago, Philadelphia at Cleveland, both rain, four scheduled.
International — None, five scheduled; double-header at Rochester.
American Association — Indianapolis at Milwaukee, rain; four scheduled.

COAST LEAGUE

SAN DIEGO, May 12 (AP).—Scoring two runs in the last half of the ninth, the San Diego Padres shaded the Portland Beavers, 6 to 5, in the opening game of the series here today. Ernie Holman's long fly drove in Cedric Durst with the winning marker.

	R.	H.	E.
Portland	5	11	2
San Diego	6	13	3

Batteries—Carson, Larkin, Posedel and Brucker; Horne, Campbell and Desautels.

Rally Wins Game

OAKLAND, May 12 (AP).—Staging a four-run rally in the ninth inning when they drove Bill Ludolph to the showers, the San Francisco Seals won from the Oaks here this afternoon, 9-2, in the opening game of the series. It was the first defeat chalked up against Ludolph, who had won seven games for the Oaks this season.

	R.	H.	E.
San Francisco	9	16	1
Oakland	7	14	2

Batteries — Ballali, McEvoy, Cole and Woodall; Ludolph, Conlan and Kies.

Night game—

	R.	H.	E.
Los Angeles	4	11	0
Sacramento	0	4	2

Batteries—Leiber and Bottarini; Newsome and Head.

Night game—

	R.	H.	E.
Seattle	1	10	1
Missions	8	13	0

Batteries—Barrett, McDougal, Bebber and Bassler, Duggan; Nitcholas and Outen.

Halts Winning Streak

ST. PAUL, Minn., May 12 (AP).—Jimmy Adair's home run in the eleventh inning broke the longest American Association winning streak since 1926 as Louisville stopped St. Paul's string of consecutive victories at sixteen by a 6-5 score today. The score had been tied since the fifth inning, when Adair made his drive off Carl Fischer, left hander recently obtained from the Chicago White Sox.

Columbus 3, Kansas City 5. (Night game).

Di Maggio Fools Veteran in Debut

Joe di Maggio, New York Yankees' expensive West Coast star, is shown sliding safely back to second base when Catcher Hemsley, of St. Louis Browns, pegged to Shortstop Lary in an attempt to pick him off. This was Joe's first big league game, an early season injury keeping him out of the Yankees' line-up earlier. Joe's debut was brilliant, a triple and two singles ringing from his bat. He scored three times and fielded faultlessly.

Standings

NATIONAL LEAGUE

	W.	L.	Pct.
St. Louis	14	8	.636
Pittsburgh	12	9	.571
New York	13	10	.565
Chicago	12	11	.522
Cincinnati	11	12	.478
Boston	10	12	.455
Brooklyn	10	14	.417
Philadelphia	10	16	.385

AMERICAN LEAGUE

	W	L.	Pct.
New York	17	7	.708
Boston	17	9	.654
Cleveland	15	9	.625
Detroit	12	11	.522
Chicago	10	10	.500
Washington	13	14	.481
Philadelphia	8	15	.348
St. Louis	3	20	.130

INTERNATIONAL LEAGUE

	W.	L.	Pct.
Montreal	16	7	.696
Baltimore	15	11	.577
Newark	13	10	.565
Toronto	13	12	.520
Rochester	10	10	.500
Buffalo	11	13	.458
Syracuse	5	12	.294
Albany	6	17	.261

COAST LEAGUE

	W	L.	Pct.
Oakland	30	15	.667
Seattle	25	20	.556
Portland	21	20	.512
San Francisco	22	21	.512
Missions	21	22	.488
San Diego	21	23	.477
Sacramento	18	25	.419
Los Angeles	16	28	.364

BAY MEADOWS RACING

First Race—Five furlongs.
Elwick (Summers) ..... $26.60 $10.00 $ 6.60
Jimmie Sweet (Shultz) 4.20 2.60
San Leandro (Wilbourn) 13.80
Time, 1:01 2-5. Also ran: My Opinion, Patty Jean, Howdy Andy, El Portal, Binier, Billie Boss, Mr. Heather, Dodloo.

Second Race—Six furlongs.
Jeanette K. (Neves) ..... 18.60 $ 4.80 $ 3.60
Teedee Ruth (V. Neal) 18.00 10.20
Parley Vous (McCown) 6.80
Time, 1:12 4-5. Also ran: Peirina B., Uforme, Susie Price, Lady Tolchilla, Sou Easter, Jane Hastings, Plenty Gold, Evalyn Louise.

Third Race—Six furlongs.
Polvos Pride (Sperry) 14.00 13.80 11.00
Hobnail (Richardson) 9.00 6.00
Sir Satin (Gielar) 6.20
Time, 1:12. Also ran: Clatsop Chief, Wooden Soldier, Thoughtful, Darrauah, Fair Robert, My Letitia, Woodhill, Nevada Sage, Trillium.

Fourth Race—Six furlongs.
Totness (Siewert) ..... 111.80 $ 7.20 $4.60
Hedon (Gray) 13.40 7.00
Double Four (Richardson) 3.00
Time, 1:12 4-5. Also ran: Roxana C., Danfield, Jimmy G., Shasta Banner, Silver Key, Fresno, Glad Santa.

Fifth Race—Six furlongs.
Mad Joss (Neves) 12.40 12.80 12.40
Dunlin Lady (Shultz) 4.20 3.20
Wildland (Richardson) 3.20
Time, 1:12 4-5. Also ran: Rock Carbon, Clouds Gift, Chiana, Pickwick Maid, Madam Attorney, Jessie Gould, Uncle Gus, Jockwell.

Sixth Race—Six furlongs.
Beverly Hills (V. Neal) 26.60 19.80 17.60
Bonvnge (Helton) 4.20 3.20
Rare Tree (Harlton) 7.80
Time, 1:12 4-5. Also ran: Royalty Check, Nechea, B. Eighty, Baranca, Miss Bess.

Seventh Race—One mile.
Peterkin (D. Neal) ..... 16.00 $ 6.80 $4.60
Easter Tommy (Richardson) 11.00 6.00
Rotherham (Siewert) 5.80
Time, 1:39 4-5. Also ran: Happy Hunter, Zebulo, Dow B., Electric Gaff, Fair Orby, Plum Elected, Almaha, War Letter.

Eighth Race—Mile and one-sixteenth.
Nuarmi (Summers) 17.40 16.40 14.40
Brimfield (Shultz) 3.40 3.00
Lanty Boy (Helton) 7.20
Time, 1:47. Also ran: Last Attempt, Broad Royal, Dundreary, Ballyhoo, Kislav, Little Lad.

OVERNIGHT ENTRIES

First Race—Six furlongs.
Brave Dream 102
Heroskel Conard 104
Verba 111
Moon Luck 107
Bill the Kid 112
Lone Man 112
Clark W. 111
Supreme Lee 102
Nokay 112
Willaide 112
Mona Bank 102
Heart Balm 107

Second Race—Five furlongs.
Ron Mini 114
Lady Valorous 103
Chicolean 101
Flint Ridge 108
Bebur 101
Shasta Racket 106
Disaster Shirk 100
Don Gration 108
Nanco 101
Mamon 111
Clean Fun 108
Proud Goldie 103

Third Race—Six furlongs.
Scrip Money 100
Small Mortgage 99
Dodo Polly 96
Georgia Lily 103
Monks First 106
Ruffe 104
Katie Belle 96
Rapid Montasse 109
Sweet Night 106
Squeeze Oil 100
Fair Lay 105
Helene Madison 101

Fourth Race—One mile.
Mopeen 108
Clementa Girl 103
Boyd McGee 108
Pelcase 106
Sweep Quick 108
Polly Cee 103
Ella Madelina 102
King Caresa 108
Brown Hills 113
Maillis 108
Bazondt 113
Mitigator 108

Fifth Race—Mile and one-sixteenth.
Toro Mak 111
Son of Day 105
Sweetman 111
Green Flame 107
Guide Light 106
Be Mine 100

Sixth Race—Six furlongs.
Sallys Booster 110
A. Joe Flores 105
McCarthy 108
Bartlett 107
Faithful Maud 100
Deerfly 100
Amy Cooper 107
Cuyamaca 104
R. D. Powers 100
(A) Great Lover 105
Coldwater 110
Lois Pan 110

(A) Mrs. C. B. Irwin entry.

Seventh Race—One mile.
Peter Russell 109
West Star 114
Chica 105
Happy Hunter 108
Merely 95
San Ramon 111
Bonazal 111
Beason 114
Battling Knight 114

Eighth Race—Mile and one-eighth.
Instigator 114
Mittens 104
Judge Leuders 114
Mahomet 105
Flying Atom 105
Jerry C. 110
Little Urchin 110
Veruzza 105
Charlie H. 105
Tumble In 105
Chromium 105
Greenwald 105

Ninth Race (substitute)—Mile and one-eighth.
My Gentleman 110
Royal Julian 105
Jillion 110
Twisted Threads 105
Gold Set 100
Bourbon Prince 103
Blow Away 100
Fair Orby 105
Ann 105
Dunes 105
Cheyenne Boy 110
Our Billy 103

HORSESHOE PITCHING

At a recent meeting of the Greater Victoria Horseshoe Pitching Association, it was decided to hold a tournament on Monday, May 25, on the club pitches, corner of Blanshard Street and Pandora Avenue.

The meet is open to all-comers, and a small entrance fee will be charged non-members. Prizes will be awarded the winners in their respective sections. Arthur Manson, 1054 Pandora Avenue, has been named secretary, and all entries should be filed with him not later than May 21.

All pitchers intending to take part in this year's league fixtures are advised to forward their applications to Secretary Manson as soon as possible, so that the association may be in a position to draw up the schedule for the games to start as soon as possible after the holiday.

Lawson Little Fails To Gain Qualifying Place in U.S. Open

Former King of British and American Amateurs Will Be Missing When Field Tees Off in Big Golf Tourney—One Canadian Places

NEW YORK, May 12 (AP).—Lawson Little, the bury shotmaker who was a double winner of both the British and United States amateur golf championships, will be among the missing when the United States open play begins in June.

Playing at Hartford, Conn., yesterday, the long-driving Little failed to clinch one of the eight New England berths as he carded 77-75—152 for the thirty-six holes.

On his way back to Chicago where he starts his "educational" tour shortly, Little has the alternative of concentrating on business at home for the Summer or taking a shot at the British open championship, scheduled June 22 to 26 at Hollylake.

Little was fourth in the 1935 British open. He was low amateur in his only previous appearance in the United States open in 1934. But the big "pressure man" of the simon-pures seems to have found difficulty adjusting himself to the professional pace.

In contrast with Little's decline this Spring is the rise of a flock of amateur shotmakers. No less than thirty-six simon-pures qualified in the sectional trials for the open yesterday.

Only two Canadians tried for places and one of them, Bob Gray, of Windsor, Ont., was successful.

Gray, pro at the Essex County Golf Club, shot 71-75—146 at Detroit. Gordon Taylor, Jr., Toronto amateur of note, compiled cards of 78-79—157 in the Buffalo trials, but could not land one of the four berths allotted that district. He was fifteenth in the field.

CAME AS SURPRISE

The downfall of Little, who only recently turned pro, was the most astounding upset in the sectional qualifying rounds that took place in all sections of the country. Other players who have carved niches for themselves in the golfing world also went down, however.

Leo Diegel, with 154, just missed at Newton Square, Pa., where Joe Kirkwood, the trick shot artist, gave up the ghost after posting an 81 for the first round. Willie McFarlane, 1925 open titlist, Jimmy Hines, third-ranking money winner in last Winter's campaigning, and George Voigt, a Walker Cup player, all failed to qualify at New York.

Scotty Campbell, the former Canadian amateur champion, failed to make an appearance at Portland, Ore.

Max Marston, former amateur champion, was named second alternate from the New Jersey and Eastern Pennsylvania district after posting 79-75—154, while Felix Serafin managed to squeeze in with an aggregate of 153.

Johnny Goodman, of Omaha, one of the best amateurs in the country, led the qualifiers in the Omaha district, and Johnny Revolta and Tommy Armour finished in that order at Chicago with 143 and 145, respectively.

BURKE QUALIFIES

Billy Burke, who won the open in 1931; Fred Haas, Jr., of New Orleans, runner-up in last year's intercollegiate play, and Maurice McCarthy, Jr., qualified at Cleveland, and Clarence Doser gained the select circle at Buffalo, N.Y. Morton McCarthy qualified at Richmond and Jack Munger at Dallas.

The best score for the thirty-six-hole play was turned in by an amateur, Sam Perry, who paced the field at Birmingham, Ala., with a card of 69-69—138.

C.Y.P.C. Dance Is Set This Evening

Members of the Catholic Young People's Bowling Club will stage another of their popular dances this evening at the K. of C. Hall, commencing at 9 o'clock. A first-class orchestra has been engaged for the function and a large attendance of members and their friends is expected. Clarence Johns, manager of the Olympic Recreations, will be on hand to present the championship trophy to the captain of the winning team. A special exhibition of Yo-Yo swinging will be given by a young Chinese boy, who is said to be one of the best in the city.

"Battle Royal" to Be Offered Here Again This Week

"THE fans liked it, and we are going to give them another 'battle royal' this week," said Promoter Fred Richardson, local matchmaker, yesterday, in discussing his weekly grunt and groan card for Saturday evening at the Tillicum gymnasium. Six heavyweights will be brought here for the show, and, judging by the support the innovation received last week from local fans, the novelty is certainly popular.

BOWLING

OLYMPIC ALLEYS

M. Snider's quintette carried off high honors yesterday evening at the Olympic Alleys in the Provincial Government Lands Department bowling meet. The consolation award went to the squad captained by D. Hartley.

Scores follow:

TEAM NO. 1

Miss D. Morrison	111	101	212
Mr. H. Henshall	88	133	221
Mr. C. Hopper	164	129	293
Mr. A. Robbins	83	104	187
Mr. N. Camsusa	147	167	314
Total	592	634	1226

TEAM NO. 2

M. Snider	126	130	256
G. Vallance	118	147	265
B. Torrance	198	189	387
J. Smith	159	87	237
B. Holman	157	115	272
Total	749	668	1417

TEAM NO. 3

W. S. Latta	89	142	231
J. Laird	50	152	202
W. Bridge	139	124	263
S. Smith	165	181	346
A. Walls	135	65	200
Total	598	644	1242

TEAM NO. 4

D. Hartley	76	152	228
N. Taylor	107	102	209
R. Burns	63	81	144
C. Axtorn	178	99	277
S. C. Hawkins	84	205	289
Total	528	619	1147

SHAMROCKS WIN

Shamrocks captured the championship of the C.Y.P.C. Fivepin Bowling League yesterday evening at the Olympic Alleys when they defeated the Tigers in straight games.

The scores follow:

TIGERS

Tom Leahy	145	109	254
Sheila O'Connell	138	116	302
Shorty Collins	179	240	419
Agnes Birrell	105	152	257
Fred Doherty	157	132	289
Total	722	789	1511

SHAMROCKS

Nev. Shanks	210	234	444
Nora O'Connell	174	156	330
John Grant	178	239	417
Hubert Fowden	281	113	394
Low Score	106	108	214
Total	948	851	1799

WITH THE ANGLERS

Sam Campion, veteran angler, caught a twenty-four-pound spring salmon Sunday, while fishing off Whittaker's Point, in the Saanich Inlet. The fish put up a twenty-minute battle before being landed. It is the biggest fish of the season.

Fishing in McKenzie Bay, Barclay Monteith hooked a nineteen-pound salmon. It is the third largest catch of the year. F. E. Smith's twenty-pounder, which he caught a few weeks ago, places him in second position, right behind Sam Campion, the present leader.

Jack springs and grilse are still reported to be plentiful in the Saanich Inlet. The Heddon Basser plugs produced good results over the week-end. "Red" Shemilt and "Red" Laird, fishing together, and Fred Smith and Faud Ray, landed their quotas with this lure.

Fishing off the Anchorage, two youngsters, using a spinner and worm, caught seven small springs. Len Blackney landed eight springs.

T. Kindada, of Shady Rest, hooked twelve fine blueback salmon ranging from five to seven pounds in record time while fishing Sunday at Qualicum.

UPLANDS GOLF

Mary Mackenzie-Grieve captured "A" class honors in the women's monthly medal competition, played at the Uplands Golf Club yesterday by posting a card of 91-12-79, while Mrs. Woodcroft took "B" class with 101-27-74.

SOFTBALLERS OPEN PLAY

QUALICUM BEACH, May 12.—Mount Arrowsmith Softball League clubs opened the season Sunday, when the Qualicum nine handed Coombs a 5-1 setback. At Parksville, Nanoose defeated Parksville, 10-9, after a close game in which the locals led up to the last inning.

SCOTT'S SCRAPBOOK - - - - *By R. J. Scott*

KENT'S

ICE-BERG FOR SALE!

IT would take a mountain of ice to provide the years of cooling service you get when you buy a Westinghouse Refrigerator. Always an abundant supply of ice cubes . . . Fast freezing unit . . . and a freezing speed for every need . . . constant food protection maintained by the exclusive Dual-automatic feature.

Easy Terms, Only $5.00 Cash

KENT'S
641 Yates St. Phone E 6013

Authorized dealer for Westinghouse REFRIGERATORS

Men's Sleeveless Pullovers
All pure wool. White, gold, blue, etc., $1.25, $1.75 to $2.95.
Price & Smith, Ltd.
614 YATES STREET

WINES FROM SUNNY SOUTH AFRICA

MUSCATEL AND PAARL RUBY
(The Port Wine Type)
26.4 oz BOTTLE 85¢

● World-famous products of the Co-operative Winegrowers' Association, largest producers of wines in South Africa.

This advertisement is not published or displayed by the Liquor Control Board or by the Government of British Columbia.

W. & J. WILSON
Men's and Boys' Clothes
Jaeger Woollens — Burberry Coats
Established 1862
1217 GOVERNMENT STREET PHONE G 5013

UDL Silver Fizz London Dry GIN
. . . Made from a famous formula over 200 years old
25 oz. $1.75
40 oz. $2.60
12 oz. .90

This advertisement is not published or displayed by the Liquor Control Board or by the Government of British Columbia.

BRITISH CONSOLS
PLAIN OR CORK TIP
Smoke a FRESH cigarette
British Consols
COSTLIER MILDER TOBACCOS

VAT 69
Liqueur SCOTCH WHISKY
TO BE SURE OF FINE SCOTCH, INSIST ON VAT 69
LIQUEUR SCOTCH WHISKY VAT 69
Quality Tells
Distilled and Bottled in Scotland by
WM. SANDERSON & SON, LEITH, SCOTLAND
This advertisement is not published or displayed by the Liquor Control Board or by the Government of British Columbia

FINANCE - COMMERCE - MARKETS

Security Prices Little Changed At Wall Street

NEW YORK, May 12 (AP.)—The stock market tried a feeble line-buck today, but was thrown for a small loss.

Gains of fractions to 2 or more points were scored in the morning. Then the going became a little rougher, and the afternoon performance was a slipshod affair at the best. In the final hour most advances were canceled or replaced with fractional declines.

It was a draggy session throughout. Total transfers of 399,020 shares were the smallest for a five-hour day since June 7, last year. They compared with 677,750 Monday. The Associated Press average of sixty issues yielded .1 of a point at 58.5.

Of the twenty most active stocks of the day, nine were moderately under water at the close, seven were higher and four were without change. Among the latter were General Motors at 63 1-4 and New York Central at 32 7-8.

Shares that managed to emerge with net advances of fractions to 2 points or so included American Can at 129, U.S. Steel at 55 1-4 and Standard Oil of New Jersey at 59 1-2.

On the losing side for as much were Bethlehem at 48 1-4, J. I. Case at 146, Standard Oil of California at 38, General Electric at 35 1-2 and Anaconda at 32 3-4. A loss of 14 points was shown on a 200-share transfer of Otis Steel preferred at 73.

Further rallies in French Government dollar bonds and firmness in New York City Traction issues provided the brightest spots in the market.

The unstamped French 7 1-2's, which suffered a sharp break on Monday, regained composure overnight and closed 12 points higher at 163. The stamped 7's gained an additional 5 points and the stamped 7 1-2's improved 2 1-2, both on small sales.

(H. A. Humber, Ltd.)
(All Fractions in Eighths)

	High	Low	Close
Air Reduction	59 4	58 6	59 4
Allied Chemicals	187 4	187	187 4
Allis Chalmers	40 6		40 6
Amer Can	131 2	129	130
Amer Celanese	23 4	22 4	22 4
Amer For Power	8 7	8 4	8 4
Amer Locomotive	24		24
Amer Radiator	20	19 5	19 7
Amer Rolling Mills	27	26 5	27
Amer Smelter	75 2	74	74 4
Amer Tel & Tel	158 4	155 4	156 2
Amer Tobacco	93 6		92 6
Amer Waterworks	20 3	20	20
Anaconda Copper	33 4	32 6	32 7
Atchison Railway	89 6	88 4	88 4
Atlantic Refining	28 4	28 5	28 5
Auburn	31	27 6	27 6
B & O Railway	17 2	16 6	17 1
Baldwin Locomotive	3 2	3 1	3 1
Bendix Aviation	27	26 3	27
Bethlehem Steel	49 2	48	48 2
Boeing	17 4		17 4
Borden	27 1	26 7	27 1
Borg Warner	69		69
Briggs	48	45 5	48
Cal Pack	31 4		31 4
C.P.R.	12 2	12	12 1
Case (J I)	149	146	148
Caterpillar Trac	71 5	70	71 5
Chfo de Pasco	54	53 5	54
C & O Railway	55 5	55 4	55 5
Chrysler	93 7	91 6	91 6
Columbia Gas	17	16 5	16 6
Commercial Solvent	17 3		17 3
Commonwealth & So	2 4		2 4
Consoleum	35 4	35 2	35 2
Con Gas	29	28 7	28 7
Cont Can	72 1	70 2	71
Cont Oil	31 7	31 6	31 7
Curtiss Wright	6 1	6	6 1
Curtiss Wright "A"	15	14 6	14 6
Deere & Co	75 2		75 2
Douglas Aircraft	55 4	54 4	55 4
Dupont	139 6	137 4	137 4
Eastman Kodak	183 3	183	183 3
Elec. Auto Lite	33 6	33 5	33 5
Elec Power & Lite	13 7	13 3	13 3
Fairbanks Morse	46		46
Freeport Texas	29 4		29 4
General Foods	38 1	37 7	37 7
General Electric	36 1	35 4	35 5
General Motors	63 7	63 2	63 2
Goodyear	24 5	23 6	24
Great Northern	35 2	34 5	34 5
Great West Sugar	34 7		34 7
Harvester	81	80 2	81
Howe Sound	51 7	51 2	51 2
Hudson Motors	15	14 5	15
Hupmobile Motors	3	2 8	2 8
Intl Nickel	45 1	44 4	44 4
Ind Rayon	27 2		27 2
Int Tel	13 1	12 7	13
Ill Central	19 5	19 4	19 5
Johns Manville	91 7		91 7
Kennecott Copper	36 4	35 7	35 7
Kresge	21 3	21 2	21 3
Lambert Co	20 1		20 1
L & M Tobacco	106	105 4	106
Liquid Carbonic	35 2		35 2
Loews	46 1	46	46
Lorillard	22 3		22 3
Mack Truck	28 6		28 6
Mallinckrodt Alkali	29 2		29 2
Marh Honeywell	69 7		69 7
Montgomery Ward	40 1	39 4	39 5
Nash	17 3	17	17
Nat Biscuit	34	33 7	34
Nat Dairy	23 2	22 7	23 2
Nat Distilleries	29 4	28 7	29 3
Natl Power & Light	9 7		9 7
New York Central	33 5	32 6	32 7
North Amer Co	24 5	24 4	24 1
North Amer Aviation	8		8
Northern Pacific	27 2	26 4	26 6
Ohio Oil	13 6	13 4	13 5
Owens Ill Glass	139	138	139
Packard	9 6	9 4	9 4
Penn Railway	30	29 4	29 4
People's Gas	38 6		38 6
Phillips Pete	41 4	41	41 4
Pullman	43		43
Pure Oil	19 3	18 6	19
Radio	10	9 6	9 6
Rem Rand	21 2		21 2
Republic Iron & Steel	18 5	18 1	18 1
Reynolds Tob	52 6	52 4	52 4
Royal Dutch	57 2		57 2
Safeway Stores	31		31
Schenley	43 7	43 4	43 5
Sears Roebuck	85 2	84 6	85
Shell Union	17 6	17 4	17 6
Socony Vacuum	12 7		12 7
Southern Pacific	30 7	30	30
Sperry Corp	17	16 6	16 6
Standard Brands	15 4	15 2	15 2
Standard Gas	5 6		5 6
Standard Oil, Cal	38 2	38	38
Standard Oil, N.J.	59 6	59	59 6
Stewart Warner	16	15 5	15 5
St. Paul Rly	1 5		1 5
Studebaker	11 3	11	11
Texas Corp.	33 1	33	33
Texas Gulf	35 4	35 2	35 4
Timken	59 8		59 8
Trans. American	12 5		12 5
Union Carbide	80 6	79 2	79 2
Union Oil, Cal.	22 8		22 6
Union Pacific	125	124 7	125
United Airlines	22 3	21 7	21 7
United Corpn	5 6	5 5	5 6
United Fruit	73 2		73 2
United Stks & Imp	14 6	14 5	14 6
U S Indus Alcohol	46 4	45 4	45 4
U S Rubber	29 1	28 2	28 3
U S Rubber pfd	68 4	67 2	67 2
U S Smelting	90		90
U S Steel	56 3	54 7	55 2
Vanadium	17 6		17 6
Warner Bros.	9 6	9 5	9 5
Westing Air Brake	37 2	36 3	37 2
Westing Electric	106 4	105	105 1
Western Union	76 2	74	76 2
Woolworth	48 3		48 3
Zenith Radio	17 4	16 7	17 4

FOREIGN EXCHANGE

NEW YORK, May 12 (AP.)—Foreign exchange irregular. Quotations in cents.

France — Demand 6.59⅝, cables 6.59¾.
Italy—Demand 7.66, cables 7.66.
Demand
Belgium—16.94.
Germany—Free 40.36, reg. (travel) 26.75, reg. com. 22.40.
Holland—67.60.
Norway—25.00.
Sweden—25.66.
Denmark—22.22.
Finland—2.20.
Switzerland—32.35.
Spain—13.67.
Portugal—4.52½.
Greece—.94.
Poland—18.85.
Czechoslovakia—4.15.
Jugoslavia—2.30.
Austria—16.75.
Rumania—.76.
Argentina—33.20.
Brazil—6.59.
Tokio—29.08.
Shanghai—30.00.
Hongkong—32.60.
Mexico City—27.65.
Montreal in New York—99.90.
New York in Montreal—100.09⅝.

STERLING EXCHANGE

NEW YORK, May 12 (AP.)—Quotations in dollars. Demand 4.97⅝, cables 4.97¾, sixty-day bills 4.96⅞.

TORONTO GOLDS REMAIN STEADY

O'Brien Again Leads—Other Cheaper Issues Show Fair Advances

TORONTO, May 12 (C.)—Gold listings of the Toronto Mining Market merely held ground today, while other groups firmed. Aggregate volume was 2,865,000 shares.

Among issues selling above the dollar mark, O'Brien was again the volume leader. It closed at 1.77 for a net gain of 9c.

Issues up 3c to 5c included Buffalo Ankerite, Central Patricia, McKenzie, Morris Kirkland, J. M. Consolidated, Read-Authier and Sylvanite.

Canadian Malartic advanced 13c and Little Long Lac firmed 10.

The price for Base Metal Corporation picked up on good volume, while other base metals were lower. Norands declined 5-8 and Falconbridge 5.

Acme sold at a new low for the year and Texas-Canadian gained 10c to 2.15.

(Mara Bate & Co. Ltd.)

	Bid	Asked
Acme	.10	.11
Ace	.50	.55
Bannatyne	.09	.09½
Bankfield	.79	.83
Base Metals	.74	.74
Bear Exploration	.75	1.00
Beatrix	1.40	1.41
Bidgood Missouri	.63	.68
Bobjo	.15	.16
Bralorne	7.25	7.35
B R X	.15	.16
Buffalo Ankerite	5.50	5.60
C. & E. Corpn.	4.07	1.10
Canadian Malartic	1.47	1.19
Cariboo	1.35	1.38
Castle Trethewey	1.46	1.48
Central Patricia	3.95	3.95
Chemical Research	1.03	1.10
Chibougamau	1.30	1.31
Coast Copper	2.40	2.50
Cockshutt	2.20	2.25
Coniagas	53.75	54.00
Dome	.97	.98
Eldorado	2.65	2.68
Falconbridge	7.70	7.90
Goldale Lake	.95	.96
Granada	.20	.21
Greene Stabell	.68	.69
Gunnar	1.05	1.09
Hollinger	15.00	15.17
Home Oil		.55
Howey	.89	.70
Hudson Bay	25.75	26.75
Jackson Manion	.60	.61
Kirkland Lake	.44	.44
Lakeshore	58.50	58.67
Little Long Lac	6.90	7.00
Macassa	3.65	3.88
Maple Leaf	.22	.22
McIntyre	42.00	43.25
McKenzie Red Lake	1.45	1.49
McVittie-Graham	.25	.27
McWatters	1.32	1.34
Minina Corpn	1.25	1.30
Morris Kirkland	.70	.72
Intl. Nickel	44.62	44.87
Nipissing	2.45	2.50
Noranda	52.50	53.50
Parkhill	2.02	2.21
Paymaster	1.04	1.05
Pend Oreille	.60	.68
Perron Gold	1.45	1.46
Pickle Crow	6.25	6.30
Pioneer	9.80	9.12½
Premier	2.36	2.38
Reid Authier	1.83	1.65
Reno	1.23	1.25
Rovalite	29.25	30.00
San Antonio	2.26	2.30
Sherritt-Gordon	1.10	1.13
Siscoe	3.27	3.29
St. Anthony	.20	.22
Sudbury Basin	3.65	3.70
Sullivan	.99	1.00
Sylvanite	2.58	2.60
Teck-Hughes	4.70	4.75
Toburn	1.32	1.35
Ventures	1.60	1.83
Wayside	.15	.15½
Wright-Hargreaves	8.15	6.20
Central Manitoba	27½	.28
O'Brien	1.75	1.77
Thompson Cadillac	.49	.50
Hard Rock	1.74	1.73

GOLD BELT IS STOCK LEADER

Issue Gains Twelve Cents —Other Listings Move To Lower Levels

VANCOUVER, May 12 (C.)—Leading issues showed little change on the Vancouver Stock Exchange today, the market closing with a mixed trend. Transactions totaled 237,530 shares.

Gold Belt featured trading in the gold section, closing up 12c at 52. Pioneer gained 5 at 9.85; Big Missouri at 66 and Sheep Creek at 66 each 1c, and B.R.X. added a fraction at 15⅝-2. Bralorne dropped 5 at 7.20, Vidette 3 at 1.17 and Reno 2 at 1.22. Minto at 75 and Nicola at 9 each lost 1c. Wayside at 14, Dentonia at 10 1-2 and Congress at 17 were each down fractions. Other leading gold issues closed unchanged.

Base metals were quiet to unchanged. Golconda was off 1 at 12 1-2 and British Columbia Nickel 1-2c at 32. Noble Five at 2 3-4 and Pend Oreille at 81 were unchanged.

In the oils, Ranchmen's was up 2 at 52 and Dalhousie 1 at 44. Calgary & Edmonton lost 1 at 1.08, while Mar Jon at 17 and Merland at 19 1-2 both lost minor fractions. Other oils closed unchanged.

MORNING SALES

Oils

A P Con—500 at .16
C & E—850 at 1.09
Home—200 at 9.2
Model—500 at .22½
Vanalta—1,000 at .07
Crow's Nest—1,000 at .09¾
Mar Jon—1,000 at .08
Merland—1,000 at .20
Nordon—300 at .19, 235 at .20
Paralta—1,000 at .08½
Ranchmen's—400 at .52
Royalite—50 at 29.75

Mines

Big Missouri—500 at .66, 1,200 at .67, 500 at .68
Bralorne—200 at 7.25, 950 at 7.30, 5 at 7.50
B R Con—2,000 at .03
B R X—4,400 at .18
Cariboo—600 at 1.39, 50 at 1.40
Dentonia—4,000 at .19, 1,200 at .20, 4,000 at .21, 100 at .21½
Gold Belt—4,100 at .46, 1,600 at .47, 500 at .48, 1,600 at .50, 5,900 at .51, 500 at .52
Inland Mountain—300 at 1.45, 2,000 at 1.47
Kootenay Belle—2,000 at .62, 500 at .63 (B60)
Morning Star—10,000 at .02½, 500 at .02¾
McDonald Seam—200 at .06
Pioneer—100 at 9.85
Premier—50 at 2.35, 800 at 2.36
Reno—500 at 1.24, 100 at 1.25
Sheep Creek—500 at .65
Wayside—200 at .14, 2,000 at .15, 500 at .15½
Beaver Silver—1,000 at .03
Bayview—6,000 at .00
B C Nickel—2,000 at 32½, 600 at .33
Bluebird—1,000 at .01
Congress—1,000 at .17, 1,500 at .17, 2,000 at .17½
Can Rand—1,000 at .01½, 1,000 at .07¾, 1,000 at .08
Cork Province—17,000 at .00¾
Fairview—1,000 at .04
Federal—300 at .08
Gold Mountain—2,000 at .10½
Granae—2,000 at .02¾, 5,000 at .03, 1,000 at .03¾
Grull Wihksne—200 at .10
Hedley Amalgamated—1,600 at .25
Home—7,000 at .03½
Indian—1,500 at .02½
Kootenay Florence—5,000 at .00½
Meridian—500 at .09½, 1,500 at .09
Minto—10,500 at .75, 2,500 at .75½, 1,100 at .76, 1,000 at .77
Noble Five—1,000 at .03
Nicola—3,400 at .10, 300 at .11
Pend Oreille—600 at .62
Pilot—2,000 at .06½, 3,000 at .07½
Porter Idaho—8,500 at .05
Quesnelle Quartz—2,000 at .08
Reliance—8,500 at .06
Relief Arlington—400 at .32
Reward—1,500 at .07, 2,000 at .07½
Vidette—1,500 at 1.17, 200 at 1.18, 500 at 1.19
Vikina—2,00 at .05, 1,000 at .05½

Industrials

Coast Breweries Rights—60 at 4.80
U.D.L.—700 at .65

AFTERNOON SALES

Oils

Vanalta—500 at .07.
Crow's Nest—1,000 at .09½
Merland—1,000 at .20
Ranchmen's—100 at .52

Mines

Bralorne—100 at 7.25, 10 at 7.35
B R Con—500 at .03½
Dentonia—400 at .20, 200 at .21
Gold Belt—1,100 at .52, 1,000 at .54
Inland Mountain—300 at 1.47
Kootenay Belle—300 at .61, 500 at .62 (B60)
Morning Star—1,500 at .02
National Silver—5,000 at .03¼
Premier Border—1,000 at .01½
Reno—100 at 1.22, 400 at 1.25
Salmon—500 at .10
Sheep Creek—100 at .66
B.C. Nickel—1,000 at .32
B R Mountain—1,000 at .16
Congress—1,000 at .17
Fairview—3,000 at .04
Granae—1,000 at .02¾
Home—4,000 at .03¼
Meridian—1,000 at .09½
Minto—1,600 at .75, 100 at .76
Nicola—4,000 at .09, 1,000 at .09½, 2,000 at .09¾, 900 at .09¾
Pilot—1,000 at .07
Reliance—3,000 at .07½
Reward—2,000 at .07½
Vidette—300 at 1.17, 300 at 1.18
Viking—3,000 at .05
Waterloo—2,000 at .04½

Selected Stocks at Eastern Exchanges Close With Gains

MONTREAL, May 12 (C.)—Bullish forces got behind the market during today's late dealings on Montreal Stock Exchange and the recovery movement brought gains of as much as 3 points.

Steady selling, however, kept the papers on the downside and only St. Lawrence Corporation preferred, up 18, got ahead. Dryden, Bathurst, Howard Smith, and St. Lawrence Paper preferred, registered substantial losses.

Consolidated Smelters closed at 56, a point gain. Nickel was ahead 1-4.

International Power preferred worked a point higher. Fractional strength was gained by B.C. Power and Brazilian.

TORONTO EXCHANGE

TORONTO, May 12 (C.)—The Toronto industrial share market closed strong on momentum developed in the early afternoon when trading in oils and liquors picked up on rising prices.

Imperial Oil and Distillery-Seagrams, heavy traders, closed with gains of 3-8 to 5-8.

International Nickel picked up 1-8 and Smelters advanced a point. Ford "A" closed up 1-2, and Brazilian recorded a small decline.

Pressed Metals closed a point higher, and the Steel of Canada issues finished 1-2 to 5-8 down. Trade in the implements resulted in a loss of 1-2 for Brantford Cordale preferred, and a small gain for Cockshutt.

(C. H. Oliver & Co. Ltd.)

	Bid	Asked
A P Grain	4	4½
Abitibi Power & Paper	1.50	1.60
B.A. Oils	23	23¼
B C Power "A"	26	29
B C Power "B"		4
Building Products	34¼	34
Beath & Son	2	3
Biltmore Hats	34¼	40
Bell Telephone	144	145
Blue Ribbon	4	5
Brewing Corpn	3	3
Brewers & Distillers	95	1.00
Burt & Co	36	42
Canada Bud	8¾	9
Canada Bread	4	4½
Canada Canners	4¼	5
Canada Car & Foundry	5	6
Canada Malting	30	31
Canada Dredge	44¼	44¾
Canada Wire & Cable "A"	25	25
Canada Wire & Cable "B"	9	10
Can General Electric	156¼	
Canadian Oils	13	14
Canadian Pacific	12	12
Cockshutt Plow	6	6
Consolidated Smelters	56	56¼
Cosmos Imp Mills	19	19
Consumers Gas	200	201
Distillers-Seagrams	22¾	22
Dominion Bridge	37	37
Dominion Stores	6¼	6
Dominion Tar & Chemical	5	6
Ford "A"	22	22
General Steel Wares	3	3¾
Gypsum	8	9
Goodyear Tire & Rubber	67	68
Hiram Walker	27	28
Imperial Oil	22	22¼
Imperial Tobacco	13	13
Intl. Petroleum	37¼	37
Intl. Nickel	44¾	44¾
Industrial Alcohol "A"	7	8
Industrial Alcohol "B"	7	7
Intl. Utilities "A"	9	10
Intl. Utilities "B"	90	1.00
Lake of the Woods	17	21
Laura Secord	67	68
Loblaw "A"	19	19¾
Loblaw "B"	17	19
Massey-Harris	5	5¼
Montreal Power	31¼	32¼
M.-Coll. Frontenac	15	14
National Steel Car	13	14
Page Hersey	88	89
Power Corpn	13	14
Rogers Majestic	4	4
Steel of Canada	62	62¼
Steel of Canada, Pfd	56	57¼
Weston	13	14
Winnipeg Electric		3¼

BANKS

	Bid	Asked
Bank of Canada	57	56
Canadian Bank of Commerce	152	153
Dominion Bank	200	203
Imperial Bank	201	203
Bank of Montreal	192	195
Bank of Nova Scotia	245	248
Royal Bank	170	183
Bank of Toronto	236	232

Retail Markets

Fruit

Bananas	lb.	10
Grapefruit—		
California	dozen	40 to 70
Lemons		
California	dozen	25, 30 and 50
Oranges		
Navels	dozen	15 to 60
Pears	dozen	30 to 45
Apples		
Cooking	lb.	5 to 1 lbs. for 25
Table		3 and 4 lbs. for 25
Rhubarb	per lb.	03
Strawberries		2 boxes for 25
Cantaloupes	small, each	15, 20 and 25

Vegetables

Asparagus	per lb.	20 and 15
Cauliflower	each	10, 15 and 20
Celery		10, 15 and 20
Hothouse Cucumbers	each	10 to 20
Lettuce, head		03, 06 to 08
California Cabbage	per lb.	06
Parsley	bunch	05
Peas	lb.	10
Spinach	lb.	05
Tomatoes—		
Local Hothouse	lb.	20
Beets	per bunch	10
California bunch carrots		05
Onions	lb.	03½ and 04
Turnips	lb.	03 and 05
Green Onions	per bunch	05
Rutabagas	per lb.	03
Potatoes—		
Yams	3 lbs. for	25
Kamloops	11 lbs. for	25
Ashcroft	10 lbs. for	25
New	lb.	07

Cheese

English Stilton	lb.	65
Imported Roquefort	lb.	75
Finest Ontario, mild	lb.	20
Old Ontario	lb.	25
Medium Ontario	lb.	25
Gorgonzola	lb.	60
Swiss Gruyere in portions	box	40
Circle Brand Breakfast Cheese		40
Kraft	lb.	32
Canadian Stilton	lb.	30

Fish

Smoked Red Salmon		35
Soles	2 lbs.	30
Hen	each	20
Local Cured Black Cod		25
Large Eastern Kippers	lb.	20
Local Kippers	2 lbs.	25
Fresh Cod		15
Ladysmith Oysters	half pint	25
Salt Cod		25
Digby Chix	box	30
Haddies	lb.	20 to 25
Zonetlex Herring		30
Smoked Cod		20 and 25
Haddie Fillets		25
Fresh Smelts		25
Local Blosters	2 lbs.	25
Sooke Shrimps	per lb.	35

Wholesale Poultry

Chicken	per lb.	29
Heavy Fowl	per lb.	21
Light Fowl	per lb.	18
Turkeys—		
Grade A	per lb.	31
Grade B	per lb.	29
Grade C	per lb.	27
Geese	per lb.	22

Dairy Produce and Eggs

Eggs Retail

Grade "A" large	doz.	29
Grade "A" medium	doz.	28
Grade "A" pullet	doz.	26
Eggs Wholesale		
Grade "A" large	doz.	24
Grade "A" medium	doz.	23
Grade "A" pullet	doz.	21
Eggs to Producers at Farm—		
Grade "A" large	doz.	19
Grade "A" medium	doz.	18
Grade "A" pullet	doz.	17

Butter

Brookfield	lb.	30
Shamrock	lb.	30
Cowichan Creamery	lb.	34
Handyman	lb.	32
Salt Spring Island	lb.	33
Our Own Brand	lb.	30
Comox	lb.	34
Fraser Valley	lb.	30

Beef

Prime Rib Beef		22 to 26
Loin Roast		30 to 35
Pot Roast		13, 15 and 18
T-Bone Roast		30 to 35
Round Steak		23 to 25
Rump Roast		23 to 25
Boiling Beef		10
Stewing Beef		12½ and 15
Stew Beef (boneless)		18

Lamb

Shoulder		18

Pork

Leg		28
Loins		30
Shoulder		16 to 18

London Stocks

LONDON, May 12 (AP.)—Closing quotations: Brazilian Traction, £10 3-4; C.P.R., $12 1-4; International Nickel, $44 7-8; British Celanese, 10s 10 1-2d; Central Mining, £25 1-8; Distillers, 102s 3d; Hudson's Bay, 22s 3d; Imperial Airways, 55s 7 1-2d; Crown Mines, £14 5-8; Rio Tintos, £13 3-8; Rolls Royce, 158s 9d.

Bonds: British 2 1-2 per cent Consols, £85 9-16; British 3 1-2 per cent War Loan, £106 1-4; British Funding 4's, 1960-90, £117 5-8.

Liverpool Wheat

LIVERPOOL, May 12 (CP.) Following are today's per-bushel wheat quotations, c.i.f. Liverpool, in Canadian funds at current sterling exchange rate of $4.97, as supplied by Broomhall:

	Today	Yday
No. 1 Man. Northern, Vancouver, May	93½	93½
No. 2 Man. Northern, Atlantic (Old), May	90¼	90¼
No. 2 Man. Northern, Vancouver (New), May	92	91
Australian, Afloat	94¾	94¾
Australian, May	94¾	95
French	82¾	

A. E. AMES & CO.
LIMITED
Established 1889
INVESTMENT SECURITIES
NEW YORK MONTREAL 501-315 Belmont House
VANCOUVER TORONTO VICTORIA
WINNIPEG LONDON, ENGLAND
Telephones E 1171-2-3

6% Income Guaranteed by Canadian Pacific Railway
BURNS & WAINWRIGHT, LTD.
115-6-7 CENTRAL BLDG. PHONES G 8157 8158

Christopher Limited
BROKERS
GROUND FLOOR, CENTRAL BUILDING
Corner View and Broad Streets Phone G 4121

Attractive Investments
MUNICIPALITY OF SAANICH 5% BOND TO YIELD 4.95%
PEMBERTON & SON, LTD.
625 Fort St. BOND DEPARTMENT G 8127

GEORGE WESTON, LIMITED
5% Convertible Preferred (Canada), Yields Approximately 5%
Senior security. Very well protected by assets. Earnings each year throughout the depression were many times dividend requirements, and the security is convertible. Our other convertible issues have resulted in very large profits for clients. This issue can do likewise. Statistical Corporation writes "Buy food stocks. This company manufactures confections and bread in Canada, U.S.A. and Great Britain."
A FEW SHARES—Sidney Roofing & Paper 7% Preferred
BOORMAN INVESTMENT CO., LTD.
1121 Government Street Phone E 6881

Stocks and Bonds

(A. E. AMES & CO., VICTORIA)

	Bid	Asked
Bell Telephone	144	145
Brazilian T.L. & P.	10	10¾
B.A. Oil	23	23¼
B.C. Power "A"		29½
Canada Cement	6	8½
Canada Cement pfd	65	66
Canadian Pacific	12¼	12¼
Con. Mining & Smelting	56	
Ford "A"	14¼	14
Ford "B"	21¾	22
Gypsum Lime & Alab	6¼	6½
Imperial Oil	22	22¼
Imperial Tobacco	13½	13¾
Intl. Nickel	44¾	45¼
Intl. Petroleum	38	38¼
McColl Frontenac	15¼	15
McColl Frontenac pfd	103	103¾
Montreal Power com	31¾	32¼
Shawinigan W. & P.	20	20
Stanfarm	7.30	7.40
Dome	53	54½
Lakeshore	56½	57
Macassa	3.50	3.90
Noranda	52¼	52½
Pioneer Gold	10	10¼
Premier	2.36	2.38
Sherritt-Gordon	1.11	1.13
Sudbury Basin	3.65	3.60
Teck-Hughes	4.70	4.80
Ventures	1.84	1.85
Wright-Hargreaves	8.10	6.20
Bank of Montreal	190	195
Royal Bank	185	189¾

Dominion Bonds

(Burns & Wainwright, Ltd.)

			Bid	Asked
Dom. of Can.	1937	5½	107.375	108.125
" "	1937	5	103.00	104.00
" "	1938	5½	101.25	102.25
" "	1939	4½	108.25	107.25
" "	1940	4½	110.25	111.125
" "	1941	5	113.375	114.25
" "	1942	3	103.75	104.75
" "	1943	5	114.25	115.25
" "	1944	4½	112.375	113.25
" "	1945	4	108.50	109.25
" "	1948	4½	112.25	113.25
" "	1949	3½	103.50	104.00
" "	1953	4	107.25	108.25
" "	1954	4	109.625	110.00
" "	1957	4	109.75	110.875
" "	1958	4½	110.25	111.0
" "	1959	4½	110.25	111.125
" "	1955	5	99.00	99.875
" "	1931	4½	113.25	114.00
" "	1936	4	113.50	114.50
" "	1937	4½	111.50	112.00
" "	1955	4½	116.25	117.25
" "	1959	5	118.75	117.75
" "	1970	5	118.00	119.25
" "	1934	5½	114.00	117.25
" "	1953	3	98.125	99.00
" "	1944	3	102.75	103.75
" "	1950	3	98.50	99.625

PIONEER DIVIDEND

Pioneer Gold Mines have declared a dividend of 20 cents, payable July 2 to shareholders of record.

FOREIGN CURRENCIES COMPILED ON BASIS OF CANADIAN DOLLAR

MONTREAL, May 12 (C.)—British and foreign exchange closed steady. India, rupee, .3765; Italy, lire, .9291; Japan, yen, .2911.

CANADIAN DOLLAR AND POUND RATES

MONTREAL, May 12 (C.)—Gain of Montreal foreign exchanges for pound sterling at $4.98 3-32. The United States dollar at 3-32 premium and the French franc at 6.60 cc. is remained stationary.

New York Curb

(By H. A. Humber, Ltd.)

	Bid	Asked
Amer Cyanamid B	34	35
Amn Beaver	2	2½
Amc Gas	34	35
Associated Gas	1	1¼
Bissell	10	10
Cities Service	4¾	4
Elec Bond	17½	17¾
Ford A	21	27
Ford England	7	7¼
Hudson Bay	28	28¼
Humble Oil	54	55
Intl Petr	37	38
Imperial Oil	22¼	22¾
Newmont	82	83
Pioneer	9½	10
Standard Oil, Kentucky	17¼	16
Amer. Aluminum	115	117
United Gas	7	7
United Light & Power	3	3
Niagara Hudson Power	8½	8¾
Dominion Stores England	25½	25½
Gulf Oil	81½	82
Atlas Corpn	11¼	11¾
Marconi	1¾	2
Fisk Rubber	5	5¼
Cons Petr	27¾	28
Cord Corpn	4¾	5
Chesapeake	38	38

THE TUTTS . . . By Crawford Young

APPLE MARY By Martha Orr

TODDY *Musk Melon Math* By George Marcoux

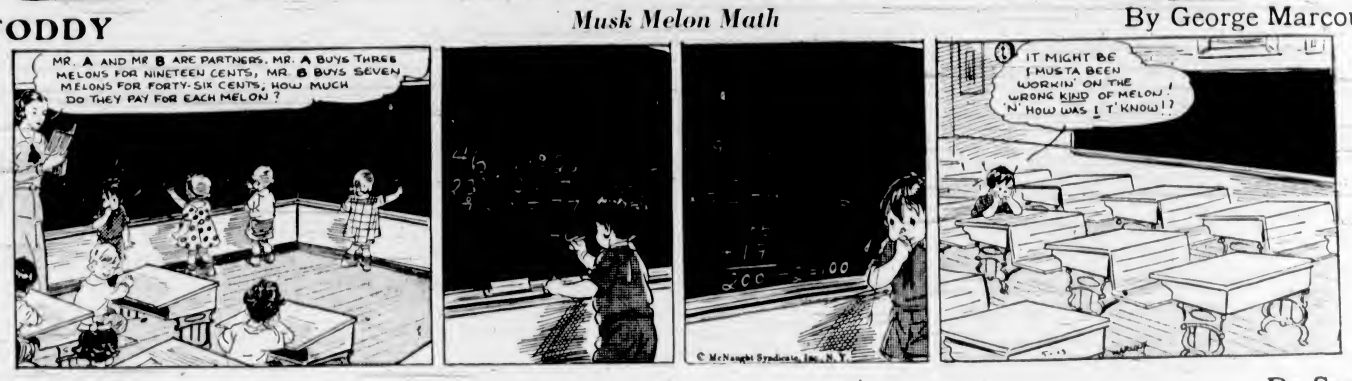

POPEYE By Segar

NAPOLEON AND UNCLE ELBY By Clifford McBride

POP *For Profit* By J. Millar Watt

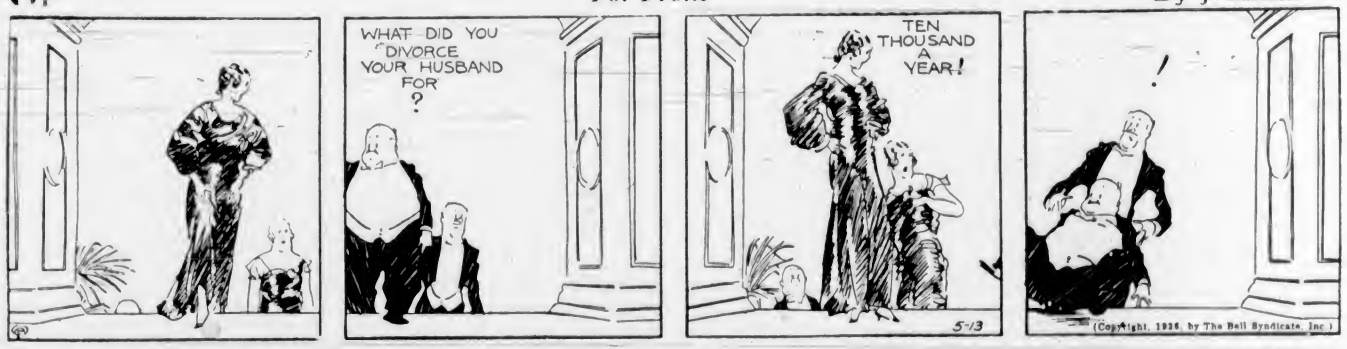

TILLIE THE TOILER *Beauty Lines* By Westover

DIXIE DUGAN *Grateful* By J P McEvoy and J H Striebel

BEADS By GLUYAS WILLIAMS

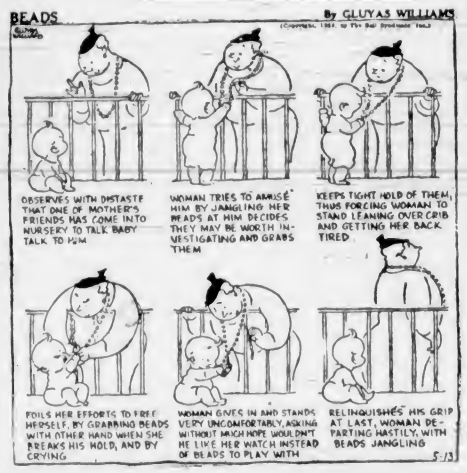

Mother—"I wish you would go on an errand for me."

Small Son—"My leg aches something awful."

Mother—"Too bad! I wanted you to go to the sweet store and ——"

Son—"Oh, that isn't very far. I can walk there easy."

Mother — "Very well. Go there, and just beside it you will see a hardware store. Go in and get me a broom."

Jane Dixon Says:

LOVE IS NOT A LESSON TO BE LEARNED; IT IS A GIFT TO BE ENJOYED

When a woman finds it impossible to decide which of two men she loves the more, she can be quite certain that she loves neither and she should base her decision on this premise.

True love is never confused as to the object of its adoration.

True love flies like an arrow to its mark.

A woman may be equally fond of two men. She may divide a feeling of friendship, an admiration, share and share alike, between them.

But fondness, friendship, admiration—these are not the sacred flame that kindles the heart to exquisite warmth and blinds the eyes of the beholder to all other love lights in seeking eyes.

"Dear Miss Dixon:

"I am going with two men regularly.

"One, whom I shall call A, lives near my home.

He is thirty-eight years of age and has always been mighty nice to me. He is saving, is a man of exceptionally fine morals, is in good financial circumstances, is intelligent, and has dreams of a home and a family. He does not go around as much as most men do.

THE OTHER MAN IS BRILLIANT

"The other man, whom I'll call B, lives in a city two hundred miles from my home town.

"He is twenty-eight, has a high moral standard, is very brilliant and well educated, having attended college and universities for nine years. He is talented along various lines, but is now working in the educational field.

"This man is not in a position to marry at the present time as he is just out of the university and has not yet accumulated much money. He is not a spendthrift, yet he likes to go places. He is very cultured in his tastes.

"I am congenial with both A and B.

"Miss Dixon, I have not yet decided which of these men I really love.

"I think a lot of both, and I believe I would learn to love either of them.

"Which man do you think is best suited to me? I am a school teacher, twenty years of age. I attended college two years and have been teaching for two years. I'm naturally domestic, can be by myself with an interesting book and keep quite happy.

"Here are the questions I should like to have you answer:

"1. Is Mr. A too old for me?

"2. Mr. A does not like to go as I do. Would that be unfortunate? He does have a young mind.

"3. Would B, an exceptionally brilliant man with an exceedingly fine education, be a suitable match for one who has had only brief college training and an average intelligence?—Worried."

LOVE IS A GIFT

Answer: Love is not a lesson to be learned. Love is a gift to be enjoyed.

You are a very young woman. Suppose you married one of these men, either A or B and later met the man destined to kindle the inextinguishable flame in your heart, as so often happens to those who substitute comfort and convenience for the full joy of living?

You would know then the folly of thinking you could force love to grow in alien soil, or that you could train it to wind itself around a given object as you'd train a rose vine to trellis.

It may be that you do love one of these men, but that the continued presence and attentions of the other has prevented your realising the truth. Why not take a vacation from them both and discover which, if either, is necessary to your happiness?

Is A too old for you? Age is no longer a matter of years. I could not give an adequate answer to this question until I knew both you and A.

If A loves you he will consider your pleasures and your joys above his own preferences, and he will not turn your social impulses into a misfortune.

One super-intellectual is enough for any family. Any woman who has sufficient education to earn her living by it need make no apologies for her lack of intellectual attainment.

(Copyright, 1936, by the Bell Syndicate, Inc.)

Business and Professional Directory, Want Ads

The Daily Colonist

RATES FOR CLASSIFIED OR WANT ADVERTISEMENTS

One cent one-half cents a word each insertion, nine cents a word a week, with a minimum of ten words; cash with order. No advertisement accepted for less than twenty-five cents.

Death and Funeral Notices, $1.50, first insertion; $1.00 for each additional insertion. Marriages, Cards of Thanks and In Memoriam Notices, $1.50 per insertion.

Birth Notices, $1.00 per insertion.

Business or Professional Cards of two lines or under, $2.50 per month. Additional space at $1.25 per line per month.

Advertisers who desire may have replies addressed to a box at The Colonist and forwarded to their private address. A charge of ten cents is made for mailing replies. In this case add three words ("Box, Colonist") to the count for the number of words.

Out-of-town readers of our advertisements ask advertisers to give address as well as phone numbers, as it is not always possible to communicate through the phone.

Any claim for rebate on account of error or omission must be made within thirty days from the date of the same, otherwise the claim will not be allowed.

The Colonist will not be responsible for more than one incorrect insertion of any advertisement ordered for more than one issue.

The Colonist service is available every day from 8 a.m. to 10 p.m., excepting Sunday. Just call Empire 4114.

To insure insertion, Classified Ads should reach The Colonist before 10 p.m. on the day previous to publication.

Classified Ads for The Sunday Colonist will be accepted up to 10 p.m. on Saturdays.

CLASSIFICATIONS

Acreage for Rent	83
Acreage for Sale	84
Acreage Wanted	66
Autos for Hire	45
Automobiles	3
Births	40K
Bicycles and Motorcycles	87
Boats and Launches	40A
Building Material	32
Business Directory	33
Business Opportunities	75
Cards of Thanks	4
Church Notices	
Clothing, Furs, Shoes, Etc.	40B
Coming Events	10
Dancing	25
Deaths	2
Dressmaking	28
Educational	86
Farms for Rent	85
Farms for Sale	87
Farms Wanted	62
Flats and Apartments to Rent	54
Flats and Apartments Wanted	56
For Sale—Miscellaneous	40
Furniture	40C
Fuel	6
Funeral Directors	6
Furnished Houses for Rent	65A
Furnished Rooms for Rent	49A
Furnished Rooms Wanted	60A
Hairdressers and Beauty Specialists	21A
Halls to Rent	38
Hotels	48
Housekeeping Rooms to Rent	53
Housekeeping Rooms Wanted	57
Houses for Sale	75
In Memoriam	5
Lodges and Societies	39
Lost and Found	64
Machinery	35
Market Specials	3
Marriages	37
Miscellaneous	38
Money to Loan	33
Monumental Works	8
Music	24
Musical Instruments	40E
Nursery Stock, Plants, Etc.	40H
Nursing and Convalescent Homes	20
Personal	34
Professional Directory	34
Property for Sale	80
Property Wanted	81
Poultry and Livestock	42
Radio	40F
Room and Board	47

2 DEATHS

WILSON—On May 11, at the family residence, 556 Michigan Street, Sydney Wilson, aged seventy-five years, born at North Allerton, Yorkshire, England. He is survived by his widow, one son, S. Lance Wilson; one granddaughter and one sister, Mrs. C. A. Lombardi. The funeral service will be held Thursday afternoon at 3:30 o'clock in Hayward's B.C. Funeral Chapel, Rev. Canon F. A. P. Chadwick officiating. Cremation.

SARGISON—On May 11, 1936, at his residence, 232 Superior Street, Victoria, B.C., there passed peacefully, James Jones Sargison, beloved husband of Laura B. Sargison, in his eighteth year. Born at Montreal, Que., May 13, 1858, he had resided in Victoria since 1873. The funeral service will be held on Thursday, May 14, 1936, from Hayward's Funeral Parlors, at 2 o'clock, Rev. A. E. Hallour Bruce officiating. The interment will be in the family plot in Ross Bay Cemetery.

WHITE—On May 10, at St. Paul's Hospital, Vancouver, after a short illness, Henry, beloved son of Mrs. and the late Mr. Walter White, aged forty-eight, born in Sunderland, England. He leaves to mourn him, one son, Walter, and one daughter, Laura, his mother, two brothers, Fred, of Victoria, and Robert, Regina, and one sister, Mrs. H. Sayer, Victoria. Funeral services will be held in Hayward's B.C. Funeral Chapel, on Wednesday, May 13, at 2 p.m. Interment will be in the family plot in Ross Bay Cemetery.

CROMIE—Suddenly at Victoria, B.C., on May 11, Robert James Cromie, of Vancouver, in his forty-ninth year, born in Scotstown, Quebec. He is survived by his wife, four sons and a daughter: Robert Cromie, Jr., Vancouver, Donald and Samuel, in England, and Peter and Grace, Ann, at home; one brother, George A. Cromie, New Haven, Conn., and two sisters, Mrs. Horace Croome, Regina, and Mrs. George Burns, Derby, Conn. The remains were forwarded to Vancouver yesterday afternoon, where the funeral will be held and interment made. Arrangements with Hayward's B.C. Funeral Co.

DALGLEISH—The death occurred on Sunday, May 10, at the Royal Jubilee Hospital, of Alexander Dalgleish, aged seventy-eight years, a native of Scotland and a resident of Victoria for over twenty years, late residence Johnson Street. The late Mr. Dalgleish is survived by two brothers, Thomas Dalgleish, residing in Wapella, Sask., and William Dalgleish, in Victoria, two sisters, Mrs. Margaret Cattermole, Victoria, and Mrs. Janet Martin, Brentwood, B.C. The remains are resting at the Thomson Funeral Home, from where the funeral will take place on Thursday afternoon, May 14, at 2 p.m. Interment will be in the Colwood Burial Park. Rev. A. deB. Owen will conduct the service.

ROWLANDS—Passed away at the family residence, 317 Phoenix Place, Monday, May 11, Mrs. Elizabeth Rowlands, aged seventy-four years, a native of Bolton, England, and a resident of Victoria for the past twenty-nine years. The late Mrs. Rowlands leaves to mourn her loss her husband, Mr. W. H. Rowlands, at the family residence, and three sons, Mr. William Unsworth Rowlands, John A. Rowlands and Thomas McKie Rowlands, also one sister, Mrs. McKie, of Victoria. The remains are resting at the Thomson Funeral Home until Thursday morning, May 14, when they will be removed to the family residence, 317 Phoenix Place, where the funeral will be held at 3:30 Thursday afternoon. Rev. A. deB. Owen will conduct the service. Interment will be in the Royal Oak Burial Park.

ENG—Passed away at the Royal Jubilee Hospital, on May 9, David Ens, aged twenty-six years, a native of Canton, China, and a resident of Victoria for the past twenty-four years, late residence 2803 Work Street. He is survived by his parents, Mr. and Mrs. Ens Sunn, and five brothers and four sisters at the family residence. The late Mr. Ens was a student at the Washington University, Seattle, where he would have graduated this June, and had many friends who will regret to hear of his passing. The remains are resting at the Thomson Funeral Home. The funeral will be held at the Chinese United Church, 538 Pleasant Street, on Wednesday afternoon, at 2:30. Rev. Chow Ling will conduct the service, after which the remains will be laid at rest in the Royal Oak Burial Park. (Seattle papers please copy.)

SHERK—Many friends will learn with regret of the passing of Jacob Sherk, 128 Alberta Street, at the Royal Jubilee Hospital, Tuesday morning. Mr. Sherk, who was eighty-five years of age, was born in Waterloo County, Ontario, and moved to this city fifty-five years ago. He was a valued member of The Fairfield United Church. Besides his widow, at the family residence, Alberta Street, he is survived by one daughter, Mrs. William Moore, of Portola, California, three sons, Irvin, of Nanaimo, Stanley, of Port Angeles, and Oliver, residing at Raymond Street, Saanich, also three brothers, A. R. Sherk, 1306 Gladstone Avenue, Thomas, of Jacksonville, Florida, Samuel, Waterloo, Ontario, and three sisters, Mrs. D. Hibner and Mrs. H. Freeman, Kitchener, Ontario, and Mrs. S. Gehman, Calgary, Alberta. The remains are resting at the S. J. Curry & Son Funeral Home, pending funeral arrangements, which will be announced later.

4 CARD OF THANKS

Mrs. C. I. Douglass and family wish to express grateful thanks to all friends for their kind expressions of sympathy and lovely flowers sent during the time of their recent sad loss of a loved husband and father, also to Dr. W. Bapty, the sisters and nurses of St. Joseph's Hospital, for their kindness and attention to Mr. Douglass during his illness.

6 FUNERAL DIRECTORS

FRANK L. THOMSON
Funeral Home—Established 1911
1625 Quadra, Next to First United Church
Lady Assistant When Requested
Sincere Dependable Service
Phone G 2612, Night or Day

Distinctive Funeral Service in Our New Mortuary at Moderate Cost
Experienced Lady Attendant
SANDS MORTUARY LTD
Phones: E 7511, G 3330 1303 Quadra St.

HAYWARD'S B.C. FUNERAL CO. LTD
Established 1827
734 Broughton Street, Victoria, B.C.
Phones:
Empire 3614 Garden 7879
Garden 7882 Empire 4065

McCALL BROS
"The Floral Funeral Home"
Office and Chapel Cor. Johnson and Vancouver Streets
Phone G 2213

A. J. CURRY & SON
Funeral Directors
Cor. Quadra and Broughton Streets
Phone G 5513

7 FLOWERS

BALLANTYNE BROS., LIMITED
1211 Douglas Street Phone G 2421
Via Telegraph Flowers
CUT FLOWERS AND DESIGNS

ANY FLORAL DESIGNS at lowest prices. Pollock Bros., 1215 Douglas St. G 5215.

BROWN'S VICTORIA NURSERIES, 818 View. Design work executed, lowest prices. We grow our flowers. G 6812. G 3521.

CALL E 6743 FOR ARTISTIC FLORAL designs. Jennings, Florists, 754 Yates.

CUSTANCE FLORAL CO., 941 YATES ST. G 2612. Attractive designs a specialty.

FLOWER AND FERN SHOPPE, E 2651. 1607½ Douglas. Ferns a specialty. Low prices for sprays, designs.

FLORAL ART SHOP
Dyson & Clark
Distinctive Funeral Designs
630 Fort Street Phone E 4813

A. J. WOODWARD & SONS, LTD
—Established 1892—
Designs — Bouquets — Flowers
Anywhere, Any Time
Store: G 5614 Night: G 6298

THE POSY SHOP, Artistic Floral Tributes. 622 Fort Street. Phone G 5422 — Night Phone G 4882.

8 MONUMENTAL WORKS

STEWART MONUMENTAL WORKS, LTD. Take No. 8 car to works. 1401 May Street. Phone G 3452.

10 COMING EVENTS

ANOTHER POPULAR CANADIAN OLD-time practice dance, Lake Hill Community Centre, Wednesday, May 13. 7 45 to 11. Irvine's Orchestra. Cliff Moore, M.C. 15c. Bigger and better each week. You'll enjoy it.

AT the Little Arctic opening dance, With your sweetie you must prance. On Saturday, sixteenth of May, To rhythm played by Jack Carter's way. And Alec again will hold the gate. So let's get together and call it a date.

BIG GINGHAM AND OVERALL OLD-time dance, Strawberry Vale Hall, May 15. Reafe's Orchestra prizes, refreshments. 25c.

ANOTHER BIG OLD-TIME DANCE, A.O.F. Hall, Wednesday, May 13. 8.30 to 12. 20 Steady Old Timers. Don Gailey, M.C. 25c. Refreshments.

MODERN DANCE, ROYAL OAK HALL, May 15, 9 p.m., Ed Veach's Orchestra. 25 cents.

CRYSTAL GARDEN DANCE, EVERY Saturday night, 9 to 12. Admission 35c.

LYCEUM ANNIVERSARY, 1776, 11 A.M., First Spiritualist Church, B.O.E. Hall.

MEMORIANS, THE SEASIDE DANCING Pavilion, every Saturday night, 25c. Baxter's 5-piece orchestra.

NEW PROGRESSIVE WHIST TONIGHT, at 8.30. 1230 Government. Prizes. Two 14, two 12, two 11. Specials. Tonight.

SAANICHTON BADMINTON CLUB MAY Dance, Agricultural Hall, Friday, May 15. Len Acres' Orchestra. Refreshments. Make up a party and have a fine time. Tickets, 50c, at Hocking & Forbes, Douglas Street, or Bponner's, next to Dominion Hotel. Dancing 8 till 1.

SATURDAY DANCES, FROM 9 TO 12. At the Army and Navy Club, Wharf Street. Admission 35c, free check room. Ticket for excursion to Seattle presented at each dance.

SCOTCH CONCERT, VICTORIA TRUTH Centre, Monday, 18th, campaign fund. Gwen Dewar for May Queen. Admission 25c.

TRUCK DRIVERS AND HELPERS' Dance, next Wednesday, May 14. Trades and Labor Hall, 8 p.m.

13 WANTED—MALE HELP

BAKER'S HELPER WANTED. ABLE TO mould. Apply 2508 Douglas Street.

LIVE ORGANIZER WANTED — COMPETENT to build up and manage sales staff. Vancouver Golden Jubilee representative will be in Victoria Friday only. For full information apply immediately. Box 5255, Colonist.

WANTED—2 CUTTERS TO CUT WOOD and stave bolts, and timber. Apply Box 5197, Colonist.

YOUNG MAN, KITCHEN EXPERIENCE, to work two days a week. Several girls for part-time work, three hours daily. Apply Mr. Gray, White Lunch, Government Street, between 2 and 4 p.m. Wednesday.

YOUNG MAN FOR HEMPHILL DIESEL course. Practical shop training. Low cost. Easy terms. Phone E 3252 after 3 p.m. or write Box 4858, Colonist.

14 WANTED—FEMALE HELP

CAPABLE MAID WANTED ABLE TO cook. Apply between 3 and 5 to A. L. Cameron, 2024 Belmont.

GIRLS WANTED TO NOMINATE THEMselves as candidates for Vancouver Golden Jubilee queen contest. For full particulars apply Box 5214, Colonist.

LEARN HAIRDRESSING
ENROLL NOW FOR FALL GRADUATION
Individual Instruction — Easy Terms
Call or Write
MOLER HAIRDRESSING SCHOOL
Room 308 1104 Douglas Street

WANTED — COOK AND GENERAL housework, aged under 40, temporary or permanent. Shawnigan Lake. 2 adults and 2 schoolboys in family. Box 3498, Colonist.

WANTED — GIRL FOR GENERAL housework, 16 monthly. Box 5468, Colonist.

YOUNG MAN, KITCHEN EXPERIENCE, to work two days a week. Several girls for part-time work, three hours daily. Apply Mr. Gray, White Lunch, Government Street, between 2 and 4 p.m. Wednesday.

16 AGENTS WANTED

AGENTS AND TRAVELERS WANTED throughout Dominion, to sell marvelous merchandise, retail and wholesale, retail price 25c. 100 per cent commission and more. Further information write 4422 Papineau, Montreal.

17 SITUATIONS WANTED—MALE

A. J. GREGG — HOUSE WINDOWS cleaned, outside, 50 each. G 6023.

BAKER "BREAD AND CAKES" RELIable. 8 Cooke. Box 242, Courtenay. Phone 114.

CHINESE EMPLOYMENT OFFICE, 874 Johnson Street.

LAD, 16 YEARS, WISHES STEADY POSIline garden, work or farm. H. Barr, 3447 Bethune Avenue, Victoria, B.C.

MARRIED MAN, 37, EX-R.E., PHYSIcally fit, experienced automobiles and lighting plants, also estate repairs and maintenance, reasable, horseman, wife, successful teaching and secretarial experience. Fenton Bellamy, General Delivery, Victoria.

12 SITUATIONS WANTED—MALE (Continued)

MAN WITH GOOD CAR, SEEKS EMployment. Careful driver. Will go anywhere on the Island. Box 5472, Colonist.

RELIABLE AS COMPANION TO BACHElor, or to assist with invalid. Box 5435, Colonist.

ROCKWORK, EXCAVATING, DITCHing, wells, all-steel outfit, stumps. G 4496.

URGENT CARPENTRY, KALSOMINING, painting. Low charges. E 4270.

WANTED — POSITION OF TRUST, BY man with good references. Particulars Box 5470, Colonist.

WOULD APPRECIATE ODD JOBS OF any kind. Frank, E 8032.

YOUNG MAN WANTS WORK, SINGLE, willing, utility laborer, adaptable to gardening, hospital, caretaking and manual labor, reliable. Apply 727 Broughton St., or phone G 4825.

17A PAINTERS AND DECORATORS

ALL PAPERHANGING DONE WITH Sunrise paper, won't fade, from $8.00 up. E 4545 for samples. Painting, lowest rates.

PAINTING — PAPERHANGING. FIRSTclass. All work guaranteed. Estimates free. G 5639.

ROBERTSON & DONALDSON, PAINTers and shingling. Donaldson, expert painter. Robertson, expert roofer. E 3022.

17C CARPENTERS AND CONTRACTORS

ALTERATIONS, HOUSERAISING CONcrete work, repairs. O. Rosan. O 7562, G 2258.

ALTERATIONS, BUILDING REPAIRS. Roofing a specialty. E 4825. T. Thirkell.

BUILDING, ALTERATIONS, ROOF REpairs, brickwork, plaster, cement. E 3489.

17E GARDENERS

COMPLETE LANDSCAPE GARDENING — rockwork, ponds. Stratford Garden Construction. G 7332.

GET AN ESTIMATE ON YOUR NEW lawn or any kind of gardening. Work guaranteed. Barnes Bros. E 4247.

WEATHERSTRIPPING

PEACE METAL WEATHERSTRIPPING for windows, doors. Stops drafts, rattles; saves fuel. B. T. Leigh. E 9685.

18 SITUATIONS WANTED—FEMALE

COMPETENT EXPERIENCED GIRL DEsires position for general housework or cooking, of refined home, best references. Salary $25. Phone E 1781.

EXPERIENCED WOMAN WISHES housework, sleep in or out. Phone E 7689.

EXPERIENCED HOUSE-PARLORMAID wants position. Phone E 4481, Colonist.

HOUSEKEEPER WISHES POSITION IN working man's family in or near city. No objection to children. Box 5504 Colonist.

JAPANESE WOMAN WANTS HOUSEwork by day or hour. G 7301.

MIDDLE-AGED WOMAN WANTS HOUSEkeeping position. McInnis, 712 Vancouver Street.

19 HELP WANTED

PAID ENGAGEMENTS, PROFESSIONAL or amateur, male and female, in Victoria. Phone E 8913.

21 PERSONAL

ACCURATE RELIABLE READINGS solve your problems. Astrology, psychology, scientific palmistry, etc. Satisfaction or no charge. Reduced rates. Prof. Modjua, international expert. Studio, Balmoral Hotel, Suite 18.

AVOID THE UNCERTAINTY—SEE THE tested proof before having your next permanent. Bert Waude Hairdressing. Phone E 4023. 709 Fort Street.

A TASTY MEAL AT THE RIGHT PRICE. Full course luncheons, 25c to 55c. Dinner, 50c to 60c. The Mayfair Cafe.

A LITTLE FRESH SALMON, WITH a creamed parsley sauce, green peas. Anker's Fish Market, 824 Yates. G 7101.

DID YOU KNOW THAT YOU CAN BORrow $1.00 to $1,000.00 on your diamonds, jewelry or anything of value at PACIFIC JEWELRY & LOAN CO. Licensed Pawnbrokers. 1212 Broad (opp. Colonist). Phone G 2724.

ECZEMA, ITCH, PIMPLES, PILES—TRY George Lee's Chinese Remedy. 938 Cormorant, Spencer's, Hudson's Bay Out.

FRESH SHIPMENT OF PURE MAPLE sugar and syrup. Lilly's Confectionery, 1409 Douglas St. Phone E 5511.

FREE DELIVERY. G 2451. YOUR lunch, our own fresh frozen ice cream. Morris Kersey Coffee Shop (Cardiff).

COLONIC IRRIGATION — INTERNAL BATHING

HEALTHFUL and rejuvenating Treatment for the basic cause of all complaints — consultation. Graduate nurses. Superintendent, E. M. Leonard, R.N., postgraduate Mass.Gen. E 2721. 508-7 Campbell Building, Victoria.

HAVING OIL BURNER TROUBLES, OR taking it out? Don't! Guaranteed results or no charge. MacKay. E 2063.

JUST ARRIVED—PARCHMENT TRILITE lamp shades, $2.50; silk trilite shades, $3.75; 14-inch tafia lamp shades, $1.50; bridge lamp shades. Phone G. Mitchell Electric Co., 751 Yates Street. G 1713.

LAWN MOWERS GROUND. FREE DEliverv. Waites Key Shop, 719 Fort.

MABEL ORR (INTERNATIONALLY known medium). 734 Humboldt, near Douglas.

McLEAN'S BAKERY. TWO STORES, 1304 Douglas St. and 1052 Pandora Ave.

TRY SPECIAL VITAMIN-FED CHICKens, broilers or roasters, delicious flavor, best for invalids, delivered. E 1211.

WRITERS—SEND POSTAGE FOR FREE information that will help you in marketing articles, novels, plays, verse, poetry and cartoons. We have direct contact with Eastern publishers. McGill Literary Bureau, 408 Lumbermen's Bldg., Vancouver.

WEDDING INVITATIONS and PERSONAL STATIONERY
Require Close Attention to Detail
WE SPECIALIZE
In This Class of Work and Are Confident You Will Be Pleased With Our Efforts
THE COLONIST
1211 Broad Street Phone G 5241
Printing—Lithographing
Bookbinding—Engraving

21A HAIRDRESSERS AND BEAUTY SPECIALISTS

A PERM WITHOUT MACHINE OR electricity. La France Beauty Salon. G 7449.

BOBETTE SALON. G 8852. CLUSTER curl or Gloria oil perm. Reasonable.

HAIRDRESSING IN YOUR HOME. EXperienced operator. Empire 7502.

LOVELY TO LOOK AT — DELIghtful to have — that stylishly suitable permanent that MAISON TYRRELL, the Hairdressing Specialists in David Spencer's, can give.

NO-ELECTRICITY PERMS., MARCELS, haircutting, etc. Ideal Beauty Shoppe, 1008 Hillside, corner of Quadra. G 1614.

VICTORIA BEAUTY PARLORS — CALL E 8515 for a good permanent. All experienced operators. 1218 Broad Street.

22 WILL TRADE

LOCAL STOCK FOR CAR. E 2818.

23 EDUCATIONAL

BUSINESS, RADIO AND PREPARATORY courses of study. Day and evening classes. Sprott-Shaw School. E 7184.

COACHING IN ENGLISH, FRENCH, Latin, terms moderate. Phone evenings, E 2901.

DOES YOUR CHILD NEED A LITTLE help? Coaching, experienced school teacher. G 2618.

ROYAL BUSINESS COLLEGE, 1004 Government. Phone G 8414. R. W. Bawden.

TRIGONOMETRY, ALGEBRA AND GEOmetry taught. J. P. Sampson. G 1063.

24 MUSIC

24A PIANO

SIMPLE STUDIOS—VIOLIN AND PIANO. Studio E 3811, residence G 7785.

24C SINGING

HENRY McCLEARY, A.T.C.L., M.R.S.T. Studio, 534 Broughton Street.

25 DANCING

VIOLET POWKES STUDIO. ALL TYPES dancing. 1112 Government St. E 3088.

28 DRESSMAKING

LOOSE COVERS, CURTAINS, DRESSmaking. G 7216.

29 LOST AND FOUND

FOUND — IN TOWN, SMALL BLACK change purse, containing money. Owner may have same by paying for ad. E 4032.

LOST—BROWN LEATHER PURSE, CONtaining sum of money and papers. Finder keep money and return papers. Box 5439, Colonist.

LOST—SILVER DROP EARRING (BUTterfly wing). Finder please call Collinson Street. Phone G 5082. Reward.

LOST — BUNCH OF KEYS AND GAS tank lock. Return keys to Little, 3408 "S" Street. Phone E 8084.

LOST—ON SAANICH ROAD, CARTONS of groceries. Reward. Sidney Freight.

31 MONEY TO LOAN

ANY AMOUNTS OF MORTGAGE MONEY available at lowest rates. Building loans a specialty, repayments to suit. Quick decisions. Strictly confidential. P. R. Brown & Sons Ltd., 1112 Broad Street.

A FEW MODERATE AMOUNTS TO loan on first mortgages on Oak Bay residences, at 8 per cent. Write Postoffice Box 580.

ANY REQUEST FOR A MORTGAGE APpreciated. See H. C. Holmes, Pemberton & Son, Ltd., 625 Fort Street. G 3124.

BUILDING LOANS A SPECIALTY. EASY monthly or quarterly payments. Brown Bros., 314-5 Pemberton Building.

MONEY AVAILABLE FOR OAK BAY mortgages at lowest rates. Hesterman, Forman & Company.

33 BUSINESS DIRECTORY

CHIMNEY SWEEP

CHIMNEY SWEEP—W. CALEY. EST. 20 years. E 1423. Best service solve.

HEARN CLEAN CHIMNEY SWEEP. Phone G 2643. 4167 Rose Street.

EMBOSSED STATIONERY

PRIVATE STATIONERY EMBOSSED IN any design or color. The Colonist Commercial Printing Dept. Garden 4241.

FLOOR SURFACING

V. L. HARDWOOD FLOOR CO., 707 Johnson: reduced prices. G 7316.

WESTERN FLOOR, 454 COLLEGE ROAD. Old or new floors. E 8915.

INCOME TAX

DOM., PROV. RETURNS. RECOVERY. George Lee's Chinese Remedy, 938 Cormorant, Spencer's, Hudson's Bay Out.

INSURANCE

FIRE, AUTO INSURANCE — SEE LEE. Fraser & Co., Ltd., 1222 Broad St.

LAWN MOWERS

A. J. WORTH, 838 JOHNSON STREET, phone E 7931 — try our new lawn mower grinder. An esar running job sa Sharpen, adjust, collect and deliver. $1.00.

AT PEDEN BROS. 1410 DOUGLAS, phone G 5911, lawn mowers sharpened. FREE DELIVERY both ways. $1.00.

ELVES BROS. LAWN MOWER SHOP. Guaranteed keen cutting edge on your mower. 11. Free delivery. 1422 Broad. E 6662.

LITHOGRAPHING

LITHOGRAPHING — LITHOGRAPHING — Stationery and Moderne Novelties. Phone us and nothing too small. Your stationery is your advance agent. The Colonist Printing & Publishing Co., Ltd.

PUBLIC STENOGRAPHERS

ETHEL SEYMOUR, 907 CAMPBELL Building, Douglas Street. Phone and general. Strictly confidential. G 6926, 2525. Authors manuscripts.

WINDOW GLASS

WINDOW GLASS REPLACED AT shortest notice. Auto glass replaced while you wait. Mellor Bros., Ltd., 618 Broughton Street. Phone G 5021.

WOOD AND COAL

A BARGAIN
BUY YOUR WINTER WOOD
GET MORE FOR YOUR MONEY
32.50 Cord in 3-Cord Lots
Guaranteed this wood has never been in salt water, all Douglas fir, stove lengths. Heavy slab.
DRY INSIDE BLOCK, STOVE LENGTHS, $4.00 Cord.
All Orders C.O.D. ONLY
Agents, YOUBOU TIMBER CO., E 3742, 3923 Douglas Street.

A BARGAIN FOR WOOD FROM DUNcan, already split, first grade heavy wood, mixed with inside blocks, dry enough to burn, stove lengths, guaranteed never in salt water, full measure, special 1 week, $3.25 cd.; 2 cds., $6. Sole agent Hillcrest & Mayo Timber Co. G 2015.

A BIG BUY — READY-SPLIT MILLwood, mixed with inside blocks and large slabs. All fir and has not been in water. $3.00 large cord. Bone-dry cordwood, 12-inch, $4.00. Best coal, $8.75 ton up. Dents, E 7459.

A BIG SALE—DRY WOOD FOR NEXT Winter, at half price. Fir slabwood and inside blocks from Duncan, tie-mill, 12-inch, never in water, easy split, ready to burn. Best wood in town. Now $3.25 cd.; 2-cds. $5.25. O.K. Fuel Co., G 0220.

A BARGAIN—SOOKE ALL-FIR SLABS, mixed inside blocks, guaranteed, 12-in., never in salt water, 1 cd., $3.75; 2 cds., $5.40; agent for Kapoor Mills, Ltd. E 8111.

A SPECIAL — DRY UP-ISLAND MILLwood, $2.50 cord. 2 cords, $4.50. Bone dry fir blocks and slabs, $4.50. E 8522.

ABSOLUTELY THE BEST DRYLAND all-fir millwood, $2.35 cd.; 2 full cds., $4.75. Ronald R. Hopkins. E 7913.

BEST HEAD SAWDUST, FROM MALA net Tie Mills, $3.25 per unit. J. K. Painter & Sons, 617 Cormorant. G 3541.

BEST DRYLAND MILLWOOD, $3.25 PER cd.; 3 cds., $8.25. G 3570.

CORDWOOD SAWN, ONE CORD, $6; 2 cords, $11.30. Phone G 1375.

CORDWOOD — 4-FT., $4.00; BONE-DRY, $8.00; bark, limbs, etc. Spaven, E 7359.

COOPERAGE STOVEWOOD, $4 CD.; dry, $5 cd.; kindling, $3 cd. G 2341.

DRY SLAB, $2.75; 3 CDS., $7.00; DRYland, $3.00 cd. Inside, $4.00 cd.; heavy slab, $3.25 cd. Millwood, $2.50 cd.; 2 cds., $4.50. Distributors Selkirk Lumber Co's Wood. G 5384. Two-week special.

DRY 4-FT. FIR CORDWOOD, $4.50 cord. 3-cord loads only, green, $3.00; 2-cord loads, E 8413.

$2.85 CD., DRYLAND; 2 CDS., $5.45. No salt water, bone-dry millwood, $4.25 cd. Cordwood, $8 cd. Day or night. G 0232.

33 BUSINESS DIRECTORY (Continued)

GUARANTEED ALL DOUGLAS FIR, $2.50 cord, 2 cords, $4.50. Bone-dry, $4.25 cord; inside blocks, $4.00; thick slabs, $3.50 cord; dryland, $3.25 cord. Shawnigan Douglas Co. E 2814. Agents Selkirk Lumber Co.

GOOD DRY CEDAR, MIXED. READY to burn, $1.50 cord. G 3136. Night, E 3182.

NEW LOW PRICE — KINDLING, $2.75 cord; kiln dried, $3.25. Olympia Wood Co., G 3134; night G 2182.

UP-ISLAND DRY MILLWOOD, 12-INCH length: 1 cd. $2.50, 2 cds. $4.75. E 8501.

$5.00 FOR 2 CORDS NO. 1 FIR MILLwood, inside fir, $4; bark slabs, $3.50. Colwood Wood Co. G 4044.

$2.00 HALF CORD—BONE DRY DUNcan Hillcrest dryland wood. G 8413.

1ST GROWTH, 4 FT., $4. STOVE LGTH., $3.15, 2 cds., $10; 4 cds., $19.75. E 7382.

$3.75 UP-ISLAND SLAB 12" ROD. Vera Wood Co. Alpha St. G 2214.

1ST GROWTH, 4 FT., $4. STOVE LGTH $3.15, 2 cds. $10; 4 cds. $19.75. E 7882.

34 PROFESSIONAL DIRECTORY

DENTIST

JEWART GEE, D.D.S., 402 SAYWARD Bldg., 1207 Douglas St. Phone E 8322.

OSTEOPATHIC PHYSICIANS

DR. VERNON B. TAYLOR, REGIS tered and licensed. 406-7-8 Belmont Building. Phone Empire 7823.

PATENT ATTORNEYS

A. W. BOYDEN, REGISTERED PATENT Attorney. 402 Union Bldg. E 0929.

A. J. GRAY, REGISTERED PATENT attorney. G 6715. 515 Pembroke.

ERNEST E. CARVER, F.P.I.C. Registered Canada and USA. Patents and Trade Marks in All Countries. 760 W. Pender, Vancouver. Phone Sey. 1352.

SHOE REPAIRS

GARDNER'S FOR SHOE REPAIRS. Call G 4158. We will please you.

37 MISCELLANEOUS

SAWS, ALL KINDS, FILED. SET summed, etc. Phone W. Emery, 1587 Gladstone Avenue.

THE PRINTED WORD
Is the Best Way of Determining the Success of Your Endeavor
Let an Up-to-Date Printer Handle Your Problems
"Words in Ink Make People Think"
THE COLONIST
1211 Broad Street Phone G 5241

40 FOR SALE—MISCELLANEOUS

40A BUILDING MATERIALS

SIDNEY SPEEDY SERVICE
CALL US when you need lumber for fencing, sidewalks or any job around your home.
SIDNEY LUMBER
Phone G 2516 2116 Government St.

CANADIAN Western Woodworkers Sashes, doors and general millwork. G 6012.

GOOD SECOND-HAND LUMBER, BRICK, etc. 1526 Fort Street. Fred Durrant.

THE MOORE-WHITTINGTON LUMBER COMPANY, LIMITED
Established 1893
LARGE STOCKS, RIGHT PRICES. Lumber, millwork, syprox, masonite, shingles, etc.
You are cordially invited to visit our MODEL KITCHEN at Bridge and Hillside. OUR NEW PLANT IS BUILT UP BY SATISFIED CUSTOMERS.

SAVE MONEY ON MILL WORK AND lumber. See our specials. Buy from R. A. Green Lumber Co. G 7814.

SHINGLES, XXXXX, BEST PRICES. Dalziel Box Co., G 1422.

40B CLOTHING, FURS, SHOES, ETC.

CLEARANCE OF USED CLOTHING AT "The Bazaar," 857 Port Street.

LADIES TAILORED NAVY SUIT, LONG coat, size 40, bargain, $18. Box 5462, Colonist.

TWEED SUIT, DARK GREEN COAT, lovely fur collar, size 34. Box 5428, Colonist.

40D FURNITURE

A FEW SAMPLES OF BARGAINS AT Nelson Bl.—Walnut bedroom suite, complete, $75. Walnut bedroom suite, complete with 2 beds, $65.00 up. 10 chiffoniers with mirrors, $9.50 up. 3 Singer sewing machines, $15. Every article is on a MONEY REFUNDED basis if unsatisfactory.
"BETTER CLASS" Used Furniture
Phone G 4424

OAK EXTENSION TABLE AND SIX chairs, $22.50; nice bedroom suite, $82.50. Bolland Bros., 733 Fort St. E 7072.

MORE CHESTERFIELD SUITES TO BE sold this week. Auth. glass replaced. Call at Stanley Storage Co. (Sold on terms). Act quickly for a bargain. G 1193.

40E MUSICAL INSTRUMENTS

ONE FULL-SIZE PIANO TO CLEAR, $94.50. Terms as low as $10 down, balance arranged. Third Floor, Hudson's Bay Company.

PIANOS AT BAROAIN PRICES! FIRSTclass pianos, well-known makes such as Heintzman & Co., Gerhard Heintzman, Willis, Player, Stroud, Henry Herbert, Weber, etc. Prices from $133. Third Floor, Hudson's Bay Company.

PIANOS, RADIOS, ORGANS, MUSICAL instruments of every description, in a great alteration sale. Fletcher Bros. (Victoria), Ltd.

WILLIS PIANO FOR SALE. IN USE 3 years, price $150. Latest set of Books of Knowledge, $20.00. Phone G 4491.

40F RADIO

A CABINET RADIOLA, 3 TUBES, WONderful tone. A 1 condition. Can be seen at 130 Joseph Street. Phone E 3253.

FOR SALE — 1934 4-TUBE PHILCO marine model radio. Sacrifice for cash. Box 5448, Colonist.

YOUR RADIO IS A DELICATE INSTRUment—have it repaired by trained experts. "The Bay" specializes in first-quality repairs. Phone E 7111 for prompt service. Ask our service man for a free lowbook. H.B.C.—Third Floor.

1936 RADIOS FOR HIRE BY WEEK OR month. Aaronson's Cut Rate Store, 1328 Gov't St. G 4722.

40H NURSERY STOCK, PLANTS, ETC.

FOR IMMEDIATE SALE—QUANTITY OF cabbage lettuce and radishes. Apply 1751 Carrick St.

FOR SALE SOIL MANURE CINDERS (gravel filling, etc.). Delivered. E 8481.

ON SHOW—DISPLAY OF FLOWERING plants, etc. from Exhibition at 750 Fort Street.
LAYRITZ NURSERIES, LTD. G 2723.

B.C. ELECTRIC
SULPHATE OF AMMONIA
(20% WATER SOLUBLE NITROGEN)
FIVE POUNDS $ .25
TWENTY-FIVE POUNDS 1.00
FIFTY POUNDS 1.50
OAK DEPARTMENT
B.C. ELECTRIC

40K BICYCLES AND MOTORCYCLES

VILLIERS-ENGINED SPORTS TWOstroke. Aluminum head, foot change, just rebored, new paint. $110. Phone Albion 3798.

CCM BICYCLES, $12.50 TO $27.50. Bicycles repaired. We also buy old bicycles and parts. Aaronson's Cut-Rate Store, 1323 Gov't St. G 4722.

BICYCLE REPAIRS

GET your bicycle overhauled by experts—it costs no more.

NEW CCM BICYCLES FOR $28.75.

Liberal Allowance on Your Old Machine.

All Our Rebuilt Bicycles Are Guaranteed.

LAWN MOWERS SHARPENED, $1.00.

Free Delivery Both Ways—Repairs Reasonable.

PEDEN BROS.
Bicycles, Sporting Goods and Toys
1410 Douglas Street Phone G 5911

40 FOR SALE—MISCELLANEOUS (Continued)

FOR BETTER BICYCLES — HARRIS Bicycle Store, 738 Fort Street. G 7624.

LARGE

A Mart for Busy Readers—Property for Sale or Trade

TO OUT-OF-TOWN SUBSCRIBERS

Out-of-town subscribers who wish to answer advertisements in which only the telephone number of the advertiser is given, may mail their replies to The Colonist and The Colonist will communicate such replies to the advertiser

61 SUMMER RESORTS
(Continued)

FOR RENT—FURNISHED HOUSEKEEPING beach, Cordova Bay Apply C C Smith

RAINBOW BEACH CAMP, SALTSPRING Island 127 acres, sunny, sheltered furnished cottages, dining-room; tennis Reduced pre-season rates

61B HOTELS

FAIRFIELD HOTEL—CENTRALLY LOCATED, Douglas and Cormorant: pleasant, well-furnished rooms: $10 per month and up G 0222

ST JAMES HOTEL, DOUGLAS AND Johnson: new lobby; refurnished, cosy, comfortable rooms: inner spring mattresses; attractive low rates to permanent guests. Victoria's fireproof hotel All outside, sunny rooms Under new management. G 7187.

64 MACHINERY

MACHINERY Repairs. Reed boiler welders Marine Iron Works 518 Pembroke

65 AUTOMOBILES

65A FOR SALE

AUTO ENGINES IN GOOD CONDITION To clear: Six-ton Packard, $40; 3½-ton White truck engine, $75; twin-six Packard, $40; International two-ton, $35 We have spare parts for the following late model cars in stock: 1924-30 Buicks, Cadillac, Chevrolet, Chrysler, Dodge, Essex, Model "A" Ford, Hudson, Hupmobile, Jewett, Peerless, Pontiac, Reo, Studebaker, Willys-Knight; also a large assortment of truck parts: 6 H. tires, all sizes; batteries, generators, starters. Nash sedan, like new, $250. President "8" sedan, new battery tires, $450.
PACIFIC AUTO WRECKING CO., LTD.
937 View St. Phone E 7521

AUTO TOPS, UPHOLSTERY WORK. ALL work guaranteed. Low prices. Empress Garage E 7632.

BUICK SEDAN, 1928, PRIVATELY owned, good condition. $175. Phone Belmont 33Y.

BETTER Gas Mileage—Tillotson Carburetors $10 up C Dowman 724 Johnson

CHRYSLER ROADSTER, IN GOOD CONdition. Phone G 2785

EXTRA SPECIAL — 1931 CHEVROLET coupe. Just received this de luxe coupe, new tires, rumble seat. $450 original condition as new Licensed, too. A snap for someone
MUTUAL AUTO SALES
932 Johnson St. Phone G 5843

FOR EXPERT REPAIRS ON YOUR CAR see Bill Bridgwood, Nash and Chevrolet specialist. Phone E 6851 corner Broad and Pandora

FOR SALE—NEW-CAR CONDITION—1933 Plymouth de luxe sedan. $685 cash. Phone E 9164

FOR SALE—1928 PONTIAC COACH. price $50. Apply Hill's Garage, View Street.

FOR SALE—RUCKSTEL AXEL MODEL "T" Ford ton truck, $20. G 4358.

1931 FORD COUPE

IN exceptionally fine running order Tires all round as new, paint and upholstery in good serviceable condition carefully driven by previous owner since new A small car, giving restful driving, ease and economy at a minimum, a car we can actually recommend to our friends and prospective buyers Ideally suitable for the small family or business man A phone call will bring it to your door a demonstration will assure you of its condition Completely equipped with tools and 1936 licence, for

Today's Best Buy
$335

SNAP
FORD TOURING

GOOD running order, three practically new tires, 1936 licence Only one, so waste no time.
—Open Evenings—
THOS PLIMLEY, LTD
Distributors of Quality Transportation
1010 Yates St. Phone G 7161

PIERCE-ARROW COUPE 6", $100 CASH. Phone E 4978.

REAL VALUE FOR YOUR MONEY
IN USED TRUCKS

1934 CHEVROLET Sedan Delivery	$585
1931 CHEVROLET 1-½-Ton Chassis and Cab	$425
1931 FORD 1½-Ton. Flat Deck Body	$400
1930 DOVER ¾-Ton Panel	$225
1930 FORD ½-Ton Delivery	$150
1929 CHEVROLET 1½-Ton	$125
1929 FORD 1½-Ton. Wood Body	$125

THE MOTOR HOUSE
Used Truck Dept.
971 Yates Open Evenings E 1107

CERTIFIED USED CARS

1935	CHEVROLET Master "6" Sedan	$895
1935	PLYMOUTH De Luxe Coupe	$875
1934	DODGE De Luxe Sedan	$795
1934	FORD De Luxe Tudor	$650
1932	DE SOTO "6" Coupe	$595
1931	BUICK Special Sedan	$595

A BUY FOR SOMEONE
1927 DODGE Sis "4" Sedan In A 1 condition, licence. $135
BEGG MOTOR COMPANY, LTD.
G 1114 885 Yates St

JAMESON MOTORS FOR BEST VALUES IN USED CARS
1930 AUBURN Sedan, in first-class condition, new tires Reduced to 1345
1928 HUDSON Sedan, in first-class condition. Reduced to 1295
1924 HUDSON Coach, in first-class condition, new tires Reduced to 1145
JAMESON MOTORS, LTD.
740 Broughton Street, Victoria

BUICK SEDAN (562A) Four Star Seven-passenger. Very complete equipment. $525
BUICK SEDAN (601A) Four Star A wonderful buy. $250
HUDSON COUPE (593). Four Star. Late model. Good looks and lots of power. $500
FORD SEDAN (577A). Four Star. Looks and runs like new. $415
Assortment of Others
DAVIS-DRAKE MOTORS, LTD
Buick and Oldsmobile Cars
G.M.C. Trucks
Fort St at Quadra City Service Garage
Victoria Duncan

LOWEST PRICES IN TOWN
USED CAR SPECIALS

1929 FORD ROADSTER	$225
1932 FORD V-8 TUDOR	$485
1934 FORD V-8 FORDOR	$695
1926 ESSEX COACH	$95
1931 CHEVROLET SPECIAL SEDAN	$425
1½-TON MODEL "A" STAKE BODY TRUCK	$195
1½-TON WHITE PANEL TRUCK	$195

NATIONAL MOTOR CO., LTD.
819 Yates St. G 8177
Open Evenings

1928 CHANDLER SEDAN, BEST OFfer; 1930 Hudson De Luxe, $350; 1930 Marquette Roadster, $350. Look them over We buy, sell and exchange used cars Oak Bay Garage, 2673 Windsor Rd. G 6032.

65 AUTOMOBILES
(Continued)

1930-31 CHRYSLER "6" SEDAN condition exceptionally good, with new tires, licence and numerous extras $495
HUPMOBILE 1931-32 DE LUXE SEDAN, the best cared for Hupp in town $595
1928 CHEVROLET SEDAN, licensed, as is $95
MASTERS MOTOR CO., LTD
809 Yates St. Phone E 3541

1929 PONTIAC Six-wheel Sedan $350
1931 HUPMOBILE De Luxe Sedan 425
1933 TERRAPLANE Sedan 845
1935 FORD V-8 Sedan. General Jumbo lifts and wheels 845
On display at our Used Car Lot, Fort St., below Blanshard St
BURTON & WILLIAMS MOTORS, LTD.
Nash-Lafayette Agents
1001 Blanshard St. Victoria, B C E 9415

1932 PONTIAC Convertible Coupe, de luxe model, two spare wheels, mounted in fender wells $575
1929 DE SOTO Sedan, exceptionally nice condition $395
1929 GRAHAM PAIGE Sedan, very good value at $295
CECIL EVE MOTORS, LTD
Corner Yates and Quadra Streets
Pontiac Cars G M C Trucks

1929 CHEV COACH, $195 BROOKS steamer four-door sedan, like new, $275 1933 Frontenac coupe, in lovely condition, $425 1931 White 2½-3-ton rebuilt, hydraulic brakes, vacuum booster; ready for the road, $775 Ton-and-half Chev "6" licence, $135 We have several used trucks in stock, suitable for logging or gravel hauling, hydraulic underbody or upright, at very low prices We have parts in stock for all makes of trucks
CLARKE'S GARAGE
30 X 3 AND 32 X 6 USED TIRES AND retreads Red's Service Station, Ltd 878 Yates Street

65B WANTED

A VALUABLE RESALE SERVICE AT Mutuel Auto Sales. 932 Johnson G 5843

AUTO MART, LTD — USED CARS bought, sold, exchanged Cor Gorge and Government G 6332.

BEST CASH PRICE FOR YOUR CAR AT Empress Garage Trades E 7632.

SELLING YOUR CAR?
IF SO WE CAN OBTAIN FOR YOU THE HIGHEST CASH MARKET PRICE
WE HAVE BUYERS WAITING
JONES BROS SERVICE STATION, LIMITED
Yates at Quadra St. Phone E 4021

WANTED—USED CARS — CECIL EVE Motors, Ltd., corner Yates and Quadra Streets

67 BOATS AND LAUNCHES

BOAT LUMBER, best quality Spruce bars, $1.30 pr Dalziel Box Co. G 1422.

FOR SALE—ELTO 4½-H.P. OUTBOARD, dandy for fishing. Apply 2005 Government.

FOR SALE—RECONDITIONED STAR motor, converted for marine use Apply British Welding Co., E 3912

JOHNSON SEAHORSE OUTBOARD motors, 1938 models, $80.00 and up, and Johnson inboard 11 P air-cooled engines, $60.00 complete Walter Adams, 1325 Government St.

WE CARRY A FULL RANGE OF BOAT and car batteries Ship Chandlery McQuade's Ltd., 1214 Wharf St. E 1121

13-FOOT CLINKER-BUILT FOR OUTboard, with oars, mast and sail, $20 Box 5478 Colonist

68 BUSINESS OPPORTUNITIES

FOR SALE—LITTLE ARCTIC SUMMER Resort, Cordova Bay Snap Apply, C. C. Smith

WE SPECIALIZE IN SELLING BUSInesses Largest dealers in city L. G. Conyers & Co., 1025 Douglas St

YOUNG MAN PARTNER FOR CHICKEN ranch, single preferred investment $1,250 required, experience not necessary if willing to work Apply Box 5479 Colonist.

$275 — SMALL MANUFACTURING business Experience unnecessary. Owner will teach purchaser the business. Good outlets for product.

$400—SMALL GROCERY BUSINESS Low rent Good stock and fixtures
L. G. CONYERS & CO
1025 Douglas Street

70 EXCHANGE—REAL ESTATE

EXCHANGE CLEAR TITLE 5-ROOMED house, Victoria, for Saanich property Box 5332, Colonist

FOR SALE OR TRADE FOR VICTORIA property—Clear title, seven-room, hot-water heated, brick house, on two lots glassed sun porch, garage and hen house lots well fixed For further particulars write R W McTeer, 11718 90th Avenue, Edmonton, Alberta

73 HOUSES FOR SALE

FINE SAANICH STUCCO HOME
DISTINCTIVE STUCCO BUNGALOW on a half-acre lot near Mount Douglas High School Entrance hall, large living-room with open fireplace, up-to-date kitchen two good bedrooms, modern bathroom, attached garage Price $2,500 Terms considered
SQUARE DEAL REALTY
1239 Broad St. G 4521

A BARGAIN, TO CLOSE ESTATE 7-room dwelling, 2815 Rose Street Close in, clear title Price $650 E 1813

ATTRACTIVE STUCCO BUNGALOW, furnished or unfurnished R.R. 3, "Acuda," Carey Road.

OWNER'S SACRIFICE
BUNGALOW, 5 ROOMS, FULLY MODern; large living-room with large fireplace, 3-piece bathroom, 2 bedrooms and kitchen, full-size basement, lot 50 x 198 Near Gorge bus, convenient to car Owner needs cash Will sell for $1950
PHONE E 4987 OR E 8330

COSY LITTLE HOME
In Saanich
CONVENIENCES of the city, with low 5 bright rooms; cement basement, furnace garage nice lot with fruit trees Owner leaving for Mainland next month which accounts for the exceptionally low price of
ONLY $1,875
SWINERTON & CO., LIMITED
620 Broughton Street

A PRIVATE NATURAL PARK
COSY HOT-WATER-HEATED BUNGAlow of 4 rooms on a one-acre lot in a high location This property is located inside the 3-mile circle and within 10 minutes walk of a bus Taxes $24 Price reduced to $2,100 A trade for a larger Saanich home considered
SQUARE DEAL REALTY
1239 Broad St. G 4521

LOOK, $1,000
CHANCE FOR A HANDY MAN—HOUSE needs some repairs Contains six good rooms, built-in features, fireplace, modern plumbing, good basement. Easy walking distance to town A bargain for someone Terms arranged
BOX 3302, COLONIST

DUPLEX HOUSES ARE ALL THE GO nowadays Here is a house of nine rooms on Richardson Street near Cook that could very easily be remodelled into two flats Basement, exterior and roof are in good shape Plumbing changes would not be difficult and there is room for the necessary garages Only $2,200 to start with

PRETTY SIX-ROOM BUNGALOW IN Fairfield overlooking Beacon Hill Park with delightful spacious living room, modern kitchen and nook Oak floors, hot-water heat, two bedrooms downstairs and one up. Going for only $4,000
THE ROYAL TRUST COMPANY
Real Estate Department
1203 Government St Phone E 4126

FOR SALE OR RENT BY OWNER—Six-room semi-bungalow, in first-class condition, Fairfield, high ground, sea view, good garden, fruit trees, beautiful spacious living-rooms, artistically decorated, open fireplace, cabinet kitchen, bright, attractive bedrooms Make offer Phone E 2067

HOUSES designed, built Alterations repaire. Estimates. M. P. Paine, G 7068.

73 HOUSES FOR SALE
(Continued)

FOR SALE—NEW 4-ROOMED BUNGAlow, garage, coved ceiling front room, California stucco, good soil North Quadra district, 2 blocks from bus, 10 minutes from street car $1,450 Further particulars apply Colquitz 67 R.

FOR SALE BY OWNER, NEW 5-roomed stucco bungalow, 2857 Heath Drive Large living-room with hardwood floor, Dutch kitchen, modern bathroom, Wonderful view Full cement basement with furnace. $2,450

FOR SALE OR RENT—BUNGALOW ON Glen Lake, Luxton entrance, electric light, in nearly 2 acres. Owner, Bbs 3321, Colonist

HOUSES BUILT ON INSTALLMENT plan D H Bele Contractor, Fort and Shadacone

INVESTMENT!—LIVE RENT FREE—DUplex, close in You can't make a mistake Price $1,250 Phone G 4895

LOOK!—SEVEN-ROOMED HOUSE, ALL modern conveniences, Saanich taxes, inside one-and-one-half-mile circle, standing in one-acre grounds, beautiful shade trees ensure absolute privacy, thirty bearing fruit trees, lovely flowers, small fruits, vegetable garden all planted, lawn tennis court, on street car line All the things you have always wanted, at sacrifice price of $3,150 For appointment to view, call G 8338

A REAL BARGAIN
NEAR High School, on Gladstone Avenue A good 5-room semi-bungalow in splendid condition, cement basement—large high lot with pleasant outlook A nice home
Only
$1150
LEE, FRASER & CO., LTD
1222 Broad St. E 4723

NEED MONEY—HOUSE AND LOT, COST $4,000, will sacrifice $2,000 E 8921

JUST OFF PANDORA AVENUE
SPECIAL BARGAIN IN A BRICK APARTMENT BLOCK, consisting of 3 suites of 3 rooms each, with baths and toilets Rentals $30 per month Full-size basement, hot-air furnace Title clear Only (one-third cash, balance as to suite purchaser) $5250
Further Details Given at Office Only
H. O. DALBY & CO., LTD
834 View St Opposite Spencer's

THE BEST YET—NEW STUCCO BUNgalow, containing six rooms Well situated, Oak Bay south Beautifully finished all through Large sitting-room and dining-room, open fireplace, full cement basement, furnace, garage, lovely bathroom, tiled, tiled sink in kitchen; hall and living-rooms with hardwood floors, convenient cupboards Nothing spared Fenced, with grounds made up ready for planting Price $4,150. ROBERT GRUBB & COMPANY, 312 Sayward Building

$550 FULL PRICE FOR A 5-ROOMED bungalow containing sitting-room, open grate, dining-room, 2 bedrooms, 3-piece bathroom, kitchen Full basement with furnace Separate garage Small lot Close to school and street car and only 5 (as far from the shopping district as little money spent on this property would make a dandy home.

$2400—COMFORTABLE 4-ROOMED bungalow with full plumbing Standing on 4 acres of best black soil, all under cultivation and will soon be producing Land farms on lake only 2½ miles from city. Low taxes. A real good buy

$3200—OAK BAY, JUST OFF Newport Avenue A new stucco bungalow, containing living-room with open fireplace, dining-room and hall, all with oak floors, 2 good-sized bedrooms, 4-piece built-in bathroom, kitchen with tile sink and all the latest built-in features. Full cement basement with furnace, laundry tubs and garage Price includes lino, window shades and electric fixtures.
E. E. HEATH
825 Yates St E 4041

$1100—AN EXCEPTIONALLY ATtractive bungalow of 5 rooms, living-room with fireplace, bright kitchen, three bedrooms, three-piece bathroom, full basement, garage This has all been painted and decorated throughout, new blinds, electric fixtures and lino in kitchen This house is all ready to move into, situated on a nice quiet street and close to car service. Terms.

$2000—NEW FIVE-ROOMED BUNgalow, close, extra large living-room with fireplace, built-in buffet, kitchen has ample cupboards. This is situated within the 3-mile circle, close to bus There is half an acre of good land, fenced, garage, wood shed
Exclusive Listings
INDEPENDENT INSURANCE AGENCIES, LIMITED
574 Yates St. Phone O 1857

COWICHAN BAY AND MILL BAY Waterfront Residences and Cottages for Sale or Rent
O WALLICH
Real Estate and Insurance Agent
Cowichan Station, B C

5-ROOM BUNGALOW, 2 BEDROOMS, open fireplace, furnace, cement basement, on corner lot, 55x135 garden, fruit trees Cheap Box 5437, Colonist.

79 WANTED TO BUY—HOUSES

SIX-ROOMED BUNGALOW MUST BE in modern and in good district, also a genuine sacrifice Box 5465, Colonist.

80 PROPERTY FOR SALE

CHEAP COUNTRY HOMES
ACRE with furnished four-room cottage $300
HALF ACRE in Saanich, four-room cottage for $750
LARGE GARDEN LOT, three-room cottage furnished, for all cash, $600
THREE AND FIVE ACRES of choice land, close in, for $850 Terms
JOHN GREENWOOD
Bank of Toronto Bldg., 1405 Douglas St

FOR SALE—DEEP COVE, $1,500 TWO acres, five-roomed house, on main road, cleared E 0965

TO SETTLE AN ESTATE — A NEW choice building lot, on Colquitz Ave., Gorge district, at bargain price Terms if desired. Box 5466 Colonist

80D SAANICH

$225 LOOK! HERE IS A 2-ROOMED home with nice garden lot, suitable for couple who wish to make a start in owning a small home at a small price There is a few repairs needed
SAANICH REALTY OFFICE
3588 Quadra St E 0001

82 ACREAGE FOR SALE

VERY DESIRABLE PROPERTY, NEAR Cowichan Bay, just off highway Modern house, outbuildings, twenty-six acres, very productive, never failing water. Owner, W. B. Hanlon, Cobble Hill, B.C.

COLQUITZ DISTRICT
½ ACRES in pasture, and solid old house, 6 rooms, city water, bath and toilet, large barn, cement floor Price reduced to $1,750 Cash $500
JOSEPH C. BRIDGMAN
604 Broughton St. Established 1858
Albert Burdon, Real Estate Dept

83 FARMS FOR SALE

FIVE ACRES, GRADE "A" BARN FOR 8 head, 5-room, stucco bungalow, 3-piece bathroom, fireplace, garage in cement basement, furnace, electric pump; good water supply, taxes $24, clear title. $3,500 cash. Owner, P.O. Box 73, Victoria.

RANCH FOR SALE IN THE HIGHLAND District, eight miles from Victoria; contains 600 acres of land suitable for dairy or sheep ranch, 40 acres of cultivated land and lots of pasture For particulars apply on the premises Cherlea Choulmard, R.R. 1, Victoria

86 FARMS FOR RENT

FOR RENT—ISLAND FARM TO TENANT with own stock and equipment Buildings, good water supply Attractive terms. 803 Central Building, Victoria, B C

GORGE
On high location and handy to bus. Exceptionally pretty little home of four large rooms, open fireplace, 3-piece bathroom, also full cement basement with furnace, laundry tubs and a very nice extra bedroom Outside are two lots with good assortment of fruit, shrubs and flowers, besides chicken house and garage Everything in pink of condition, and offered $2500
on terms for
tA Most Complete Little Homat
P. R. BROWN & SONS, LTD.
1112 Broad St. Phone G 7171

REAL ENGLISH TYPE
Here it is, just a little bit of England in Oak Bay district, south of the Avenue The building of this home has been supervised by a first-class architect The setting is both lovely and secluded, being built on about 1-3rd acre of land, with reasonable taxes This house is heated by an A 1 hot-water heating system Construction stucco with hollow tile. Number of rooms, six, all on one floor All plans and specifications in our office Price reduced from $4,300 to $3750
On Terms
ARTHUR E. HAYNES, LTD.
725 FORT STREET
Fire, Automobile Insurance. Collections. Loans

Established 1863
HIGHLAND DISTRICT
160 acres, leased off, a fine cedar swamp said to contain 35 acres, old barn, natural water supply, a very fair road in Price $1600.
JAMES BAY
$1800 buys nice 5-roomed bungalow on good street Basement, furnace, brazes Pretty garden, fruit trees, ornamental trees
NEARING COMPLETION
Possession can be given very shortly to a fine stucco bungalow on a paved street in Oak Bay. Six rooms on ground floor, spare bedroom in attic, space for another Hot-water heat. Very well built and planned. Price, on terms, $4750.
ESQUIMALT
$1250 only, for large 5-roomed bungalow, basement, furnace, garage Terms, $300 down, balance monthly.
FINE BUILDING SITE
One block from Beach Drive, near Oak Bay Apartments, 80x118, faces south Bargain for cash at $450.
The B.C. Land & Investment Agency, Ltd
922 Government St. G 1115

Good Values
Near sea Attractive bungalow, five rooms, including large livingroom and dining-room, two bedrooms and kitchen Cement basement, furnace, furnace. Cash offer considered Price $2500
HILLSIDE SECTION
Bargain in five-roomed bungalow Concrete foundation, basement, new roof and paint throughout Terms can be arranged Only $950
QUADRA DISTRICT
Stucco Bungalow and large double garden lot Attractive living-room, with fireplace, two nice bedrooms, bathroom, kitchen and lot of built-in effects Cement basement, garage, $2250 etc Fine little home
Heisterman, Forman & Co.
608 View Street

We Recommend
Craigmiller Ave. Off Quadra St. High Location
Saanich taxes. New stucco bungalow (never been occupied); 7 rooms, all large. Full cement basement, good garden, garage. Circumstances force quick sale at less than cost $3,350
Exclusive Agents
PEMBERTON & SON, LTD.
625 Fort Street Phone G 8124

DON'T BE AFRAID
that because the price is so low this Fairfield residence cannot be up to much It is a splendid house of seven rooms: three bedrooms, full cement basement, furnace and garage The house is nicely decorated and in fine condition inside and out—
$2100
Ker & Stephenson, Ltd.
1205 Government St. Phone G 1127
MONEY TO LOAN

UPLANDS
FOR SALE—Desirable Home Sites in Canada's finest residential district, served with buses street cars and modern utilities Prices and terms commensurate with present-day conditions Taxes reasonable Carefully planned restrictions guard against any undesirable development For particulars apply to any Real Estate Broker or to H F Harman, Local Representative, 702 Belmont Building Phones E 1415 and E 1339

OAK BAY
NEW, fully modern bungalow in select section of Oak Bay, 3 blocks from seafront, only $3500.
5-room semi-bungalow, completely redecorated, situated among select homes, only $2000.
CITY BARGAIN
8-room home in choice section of city Tile bathroom, tile sink, two toilets, hot-water heated Large lot, taxes just over $100 This is a real family home Only $2400.
A. A. Meharey & Co.
624 FORT ST PHONE E 1187

Apartment Building
In an excellent locality, easy walking distance to city This fully rented apartment comprises 12 suites, caretaker's apartment and garages oil-burning furnace, all in good condition Owner will entertain exchange of smaller property as part payment and easy terms arranged for balance Full particulars on inquiry
Christopher & Swayne, Ltd
View and Broad Streets
Phones G 1121-G 6122

8218 Central Ave., Oak Bay—E 5479
W. E. TAPLEY
Builder and Contractor
Repairs—Remodelling—New Residences
Distinctive Designs—Modern Methods
Prices Right—Estimates Free

News of Mines

(Mara, Bate & Co., Ltd.)

Beattie Gold has 4,428,000 tons of ore, containing $22,000,000 in gold, or approximately $5 per ton. This is ten times greater than tonnage taken out during 1935.

MacLeod-Cockshutt will instal a mining plant with which to develop the ore which diamond drilling recently indicated. The average gold content of the ore is indicated to be about $13 per ton. The width may be nineteen feet.

Sylvanite Gold is producing gold at a rate of a little over $2,000,000 a year. The ore contains $13 per ton in gold, while costs range between $7 and $8 per ton. The financial position of the company is the strongest in its history.

Little Long Lac is making for extensive work at two new levels, one at 850 and the other at 1,000 feet, where downward continuity of rich ore has been revealed.

Split Lake Gold has its plant in operation and the shaft is already down over seventy feet.

God's Lake is realizing substantial profits under current operations. The mill is handling ore at a rate of close to 5,000 tons per month, and the ore is yielding an average of approximately $12 per ton. Underground development is being extended steadily (toward areas where important diamond drill intersections have been encountered. March production of $57,144 was a record, and with a total output of $160,782 for the first three months of the year.

McKenzie Red Lake produced $159,858 during the first quarter of 1936 This was down from $178,500 during the preceding quarter, due to average recovery having declined to $13 per ton. The mill is averaging 140 tons daily.

Pickle Crow earns 20.9 cents per share in first eleven months of mill operation. Plan to extend present mill from 200 to 400 tons daily early in 1937. As of March 31, 1936, the current assets totaled $430,653 and current liabilities, $105,754.

Falconbridge Nickel declared a dividend of 7 1-2 cents per share, payable June 25 to shareholders of record June 4. Ex-dividend, June 3.

O'Brien Gold—The mill production at O'Brien Gold Mines for the week ended May 2 was $16,205, in addition to which an estimated 435,000 (1,000 ounces) of high-grade ore was picked from drifts only The mill production for the week ended May 9 is estimated in excess of $14,000, with additional high-grade indeterminable at present. Both faces on the seventh level (758 feet), and on the ninth level (1,012 feet), are continuing in high grade. The sixth level (633 feet), and the eighth level (885 feet), had not yet been opened up.

Smelters—The Toronto Stock Exchange is advised that fractional shares of Consolidated Mining & Smelting Co. ($25 par value), are exchangeable for the new shares at $5 par value, only at the office of the company, 215 St. James Street West, Montreal. Full shares are exchangeable at the office of the transfer agent.

Sudbury Basin—It is stated that Sudbury Basin net liquid assets, December 31, 1935, equalled $6.25 a share vs. $3.04 for previous year. Net earnings 22.8 cents vs. 20.3 cents in 1934.

Macassa Mines—For the first nine months of the fiscal period net earnings were officially estimated at $291,409 or 10.88 cents a share, and it is unofficially estimated net for the twelve months' period will be in the neighborhood of 15.1-2 cents per share.

B.C. Silver—Unofficial reports are to the effect that the Silbak Premier management is conducting a diamond-drilling campaign on B.C. Silver ground, and is getting good results.

Premier—Rumors emanating from New York say that the Big Bell Mine in Western Australia is developing beyond any published expectations to date, and that it may have a milling plant eventually which will compare with the largest in the Rand. Premier has 40 per cent interest in the Big Bell.

Paymaster Consolidated—Bullion production for the month of April amounted to $74,480 as compared with $69,374 in the preceding month. No figures are available as yet on the amount of tonnage handled during the month. Production for the first four months of the year had a value of $285,417.

Premier Border — At the recent annual meeting of the company some consideration was given the possibility of carrying a diamond-drill campaign in the event the Silbak Premier development work near Premier Border's ground should disclose ore in that vicinity. The company has about $9,000 in liquid assets.

Central Patricia reports a new high record production of 2,881 ounces of gold valued at $100,835 for the month of April as compared with recovery of 2,783 ounc of gold worth $97,405 in the preceding month. During the past month the mill treated 4,782 tons, or 157 tons daily, against 4,546 tons milled in March an average of 147 tons daily.

Greene Stabell for the quarter ended March 31, 1936, treated 6,912 tons of ore and recovered 1,122.9 ounces of gold and 51.013 pounds of copper The gold output has a value of $39,301 at the $35 gold price. In the preceding quarter, 7,033 tons of ore were milled from which was recovered 1,208 ounces of gold and 52.705 pounds of copper.

Hard Rock Gold has started on an extensive new programme of diamond drilling with a minimum of 5,000 feet to close up some of the gaps in previous drilling that had indicated fairly continuous ore sections from the MacLeod line easterly for 1,200 feet. Between this area and the ground opened up so far around the shaft is a stretch of 1,000 feet of length that remains virtually unexplored. West drifts from the shaft continue in ore, and the 450-foot level alone already shows an ore length of 500 feet Diamond drilling below the shaft cut five feet running an ounce at a point 100 feet below the 450-foot level so officials feel confident in respect to the depth persistence of this ore body.

Metal Markets

LONDON, May 12 (AP.) — Closing: Copper, standard spot, £36 15s, future, £37 2s 6d; electrolytic spot £41c future, £41 5s. Tin, spot, £202 7s 6d; future, £197 12s 6d. Lead, spot and future, £15 5s. Zinc, spot, £14 12s 6d, future, £14 17s 6d

AT NEW YORK

NEW YORK, May 12 (AP.) —Copper, quiet; electrolytic, spot and future, 9.50; export, 9.10 to 9.17 1-2. Tin, steadier; spot and nearby, 47.00; future, 45.25. Iron quiet, unchanged. Lead, steady; spot New York, 4.60 to 4.65; East St. Louis, 4.45. Zinc, dull; East St. Louis, spot and future, 4.90 Aluminum, 19.00 to 22.00. Antimony, spot, 13.50. Quicksilver, 75.60 to 75.75.

COLES, HOWELL & CO., LTD.
JUST COMPLETING
A VERY CHARMING RESIDENCE NEAR OAK BAY GOLF LINKS—Two reception rooms, hall and dining-room, with usual offices, and one bedroom and tiled bathroom downstairs Three bedrooms and tiled bathroom upstairs Full basement, hot water heating. Standing on a quarter-acre good garden soil We will be pleased to show intending purchasers over this property, and any alterations, decorations, etc., could be completed to suit The price will be about $6000
depending upon the finishing required
DEEP COVE
TWO ACRES—All cultivated some fruit Two-room cottage Price $850
WALKING DISTANCE
FIVE-ROOMED HOUSE — Three-piece bathroom Corner lot. Newly decorated inside and out. Taxes $30. Price $475
EXCHANGE
OWNER WILL EXCHANGE SIX-ROOM HOUSE, IN PERFECT ORDER, on waterfront, with sandy beach for house in Oak Bay. Value about $5000
COLES, HOWELL & CO., LTD.
638 View St. Phone G 1032

ACTION WANTED "OWNER"
Leaving Victoria
Offers for sale his fine six-room home, in perfect condition inside and outside, with a nice garden, lawn, flowers, shrubs, etc. Good fences, new roof, painting and decorating (in and out) in A 1 condition. Close to school and street car, mile circle. This spotless home consists of entrance hall, living-room with fireplace, full size dining room, both with highest grade oak floors, three bedrooms, large family kitchen, pantry with sink and all built-in features, 3-piece modern white enamel bathroom, full cement basement, linoleum, blinds, curtain rods, electric fixtures, etc. A good family home Clear title Low taxes Immediate possession
ONLY $1,000—Quarter Cash
ONLY $1,900—Half Cash
ONLY $1,800—All Cash
For Inspection, See Rev. Care of L. M. ROSEVEAR & CO., LTD.
110 Union Bldg., 617 View St. G 6011
OFFERS INVITED!

EXTRA SPECIAL
$1350 ON TERMS — Four-room stucco bungalow in beautiful condition, separate stucco garage, quarter acre lot in fine garden, wood shed, chicken house Fireplace in living-room, three-piece bathroom Saanich taxes The price now asked is ridiculously low for such a fine property
QUALICUM BEACH
TWENTY-ONE ACRES adjoining main highway, close to golf links, and just across the road from the beach For quick sale price has been reduced from $3,250 to only $1500
W. J. GILLILAND & CO.
1203 Broad Street G 5211

North Quadra St — 8-roomed modern stucco bungalow, completely furnished, within 2-mile circle Price $3500
Deep Cove—3 acres and 5-roomed furnished house on main highway Snap at $850
Commercial Proposition and Sportsman's Paradise — 1.9 acres in Rooke district 2,000 cords of wood Log house Will trade Price $1650
We have a purchaser for property at Cordova Bay
DAVIS REALTY
Local Representatives for the Travelers' Insurance Company
213 Sayward Building Phone E 4023

Listings Wanted
Modern houses in good districts at moderate prices Customers available
G. H. Walton & Son
308 Pemberton Bldg. E 6525

BARGAINS IN REAL ESTATE
Nearly 1½ acres (six lots), Oak Bay Low taxes Price, $1,000 cash
Six-roomed house, oil furnace Perfect condition throughout Fairfield district. Price $2,500, on terms.
Nearly three-quarter acre Oak Bay waterfront Price, $3,250, on terms
Waterfront lot, Oak Bay, $300 cash.
WISE & CO., Ltd., 100 Pemberton Bldg.

McCOLL-FRONTENAC INCREASES CAPITAL

MONTREAL, May 12 (P.) — Confidence McColl-Frontenac Oil Company, Limited, would continue to operate in a satisfactory basis was voiced today by John Irwin in his presidential address to the annual meeting of shareholders.

Commenting on gasoline tariff reduction brought down in the budget, Mr. Irwin said that when the previous Liberal Government was in power, "the duty on gasoline was 1 cent, and with that protection your company was able to make progress and show profits."

The final statement was approved and directors re-elected. The authorized common share capital was increased from 750,000 to 2,500,000 no-par-value shares.

Bond Quotations

(Burns & Wainwright, Ltd.)

MUNICIPAL	Bid	Asked
Municipality of Esquimalt 5's, 1963	....	84.00
City of Vancouver 5's, 1969	....	91.00
Greater Vancouver Water District 4½'s, 1970	97.00	100.00
City of Edmonton 4½'s, 1961	....	82.75
City of Edmonton 5's, 1941	....	97.00
City of Montreal 5's, 1945	102.00	104.00
City of Quebec 5's, 1953	106.50	108.50
Toronto Harbor 4's, 1953	106.00	108.00
PROVINCIAL		
Prov of Alberta 4's, 1957	74.75	77.25
Prov of Alberta 4½'s, 1961	....	88.25
Prov of Alberta 5's, 1955	....	81.15
Prov of Alberta 6's, 1947	79.75	83.25
Prov of B.C. 4's, 1967	89.75	92.25
Prov of B.C. 4½'s, 1969	....	88.25
Prov of B.C. 5's, 1953	97.00	97.25
Prov of B.C. 5½'s, 1945	98.75	99.75
Prov of B.C. 6's, 1947	97.25	98.75
Prov of Manitoba 4's, 1967	97.75	100.25
Prov of Manitoba 4½'s, 1951	99.00	101.00
Prov of Manitoba 5½'s, 1958	104.75	106.25
Prov of Ontario 4's, 1966	103.75	105.75
Prov of Ontario 4's, 1967	108.75	110.75
Prov of Quebec 4's, 1958	109.00	112.00
Prov of Quebec 4's, 1963	112.25	114.25
Prov of Sask 4's, 1954	85.75	87.75
Prov of Sask 4's, 1961	93.25	94.75
Prov of Sask 5's, 1958	95.75	97.25
Prov of Sask 5's, 1962	98.75	100.25
Prov of Sask 5½'s, 1952	100.25	101.75

CHURCHILL RACING

CHURCHILL DOWNS, Ky., May 12—Results here today follow:

First Race—Six and one-half furlongs
Skalkahoe (James) 14.00 12.80 12.20
Inflame (Pinnerty) 3.80 2.80
Bill Barton (Pierson) 2.80
Time, 1:21 Also ran Mousetrap, Ste Iris, Robert S.

Second Race—Five furlongs
Pharolor (Dotter) 10.80 14.80 13.40
Neverre (Haas) 3.80 3.40
Reality (Stevenson) 4.80
Time, 1:00 1-5 Also ran Crack Boy, Over Trick, Uvalde, All Round, Southland Beau, Black Bottle, Hill Girl, Cerl S

Third Race—Six furlongs
Miss Prudence (Stevenson) 14.00 13.80 12.10
Judge Kavanaugh (Ramsey) 22.80 7.40
Furtive (Nolan) 4.20
Time, 1:15 3-5 Also ran Alplin, Jane P., Onslaught, Lord Dalton, Pops Hour, Bit Cliffy, Watercure, Hat Check, Zaar.

Fourth Race—Five furlongs
Caravel (Corbett) 14.00 12.60 12.80
Stairs (Calvert) 3.20 3.20
Dark Prince (Moran) 3.80
Time, 1:03 2-5

CAPITOL DAILY 12—2 20¢

Today (Wednesday)
FOR THREE DAYS ONLY

YOU'LL LAUGH FROM START TO FINISH! A SURPRISE COMEDY TREAT PACKED WITH ACTION, LOVE AND THRILLS!

At 1:21, 4:15, 7:09, 10:03

Adolph Zukor presents
Margaret Sullavan
"The Moon's Our Home"
Adapted from Faith Baldwin's Cosmopolitan Magazine Serial

WITH
HENRY FONDA
CHAS. BUTTERWORTH
HENRIETTA CROSMAN

STARTS SATURDAY
CLARK GABLE
In
"WIFE VS. SECRETARY"

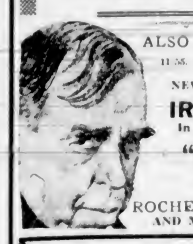

ALSO . . . Daily at 11:55, 2:49, 5:43, 8:37

NEW IN SCREEN STARS!
IRVIN S. COBB
In His First Starring Hit
"EVERYBODY'S OLD MAN"
ROCHELLE HUDSON
AND MANY OTHERS

NIGHTS 500 SEAT 30¢

With
NORMAN FOSTER

COMING MAY 20 - 21 ! Another Great Stage Show
Major Bowes' Radio Amateurs

DOMINION EXCLUSIVE FIRST RUN PICTURES

TODAY AND THURSDAY . . Daily at 12:39, 3:34, 6:29, 9:24
"THE PRISONER OF SHARK ISLAND"
STARRING WARNER BAXTER
GLORIA STUART ● CLAUDE GILLINGWATER
ALSO . . . Daily at 2:26, 5:21, 8:16
"Snowed Under" WITH GEORGE BRENT GENEVIEVE TOBIN

HERE FRIDAY **Margaret Sullavan** in "NEXT TIME WE LOVE"

10c 12-1
15c 1-8
25c 5 ON

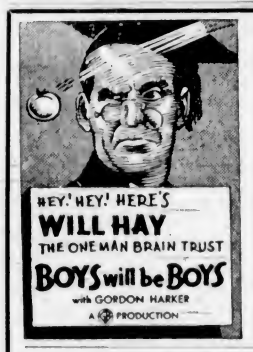

HEY! HEY! HERE'S
WILL HAY
THE ONE MAN BRAIN TRUST
BOYS will be BOYS
with GORDON HARKER
A GAUMONT PRODUCTION

Last Times Today
ON THE STAGE
LEE JAXON PLAYERS
PREMIERE
Musical-Comedy, Drama
"ELIMINATING JANE"
Prices: 25c, 35c
Children 10c
EMPIRE 7 to 11

COMING TOMORROW—ON OUR STAGE
LEE JAXON PLAYERS Present "END OF A PERFECT DAY"
On the Screen—"NIGHT OF THE GARTER." With Sidney Howard

Sat. Mat. at 1 p.m.—3 Stage Shows: 2:30, 8 and 9 p.m.

VICTORIA LITTLE THEATRE ASSOCIATION PRESENTS
"THE WIND AND THE RAIN"
MEMORIAL HALL, MAY 14, 8:15
Admission 50c (Box Office, Marionette Library, May 12, 13, 14)

COLUMBIA
Mats. 10¢ | TODAY 2 FEATURES | Eves. 15¢

YOUR OWN BELOVED
★ **MAY ROBSON** ★
3 KIDS AND A QUEEN
Added Feature
MONEY MEANS NOTHING
With WALLACE FORD

ROYAL TWO NIGHTS ONLY
FRIDAY, SATURDAY MAY 22 23
Last Big Musical and Dancing Event of the Season
VICTORIA CIVIC OPERA
Presents
Delibe's Magnificent
"Ballet Coppelia"
By
DOROTHY WILSON AND THE RUSSIAN BALLET SCHOOL
CORPS DE BALLET OF 60
SPECIAL ORCHESTRA 25 PIECES
Prices . . 55c, 80c, $1.05
Mail Orders Now
Box Office Open May 20

PLAZA THEATRE
NOW SHOWING—THE SEASON'S DRAMATIC HIT
"Barbary Coast"
With MIRIAM HOPKINS
Edward G. Robinson—Joel McCrea
PLUS
"The Runaway Queen"
With ANNA NEAGLE
Added—COUNTESS OLGA ALBANI
Lovely Songstress of Radio
In "THE LADY IN BLACK"
PRICES
12-2 10c 2-5 15c 5 on 20c

A leper is a fierce wild animal. Herrings go about the sea in shawls.

Athlete Dies In Making Jump

TORONTO May 12 (?)—William Jones, eighteen-year-old track and field athlete, ran a practice half-mile, then went to the running high jump pit on the Western Technical School campus today and made one jump. He cleared the bar and was dead when fellow students picked him up.

It was understood he had suffered since childhood from heart trouble but recently his heart had not bothered him.

CONFERENCE TO OPEN ON SUNDAY

Many Credit Executives Coming to Victoria for Three-Day Sessions

Nearly 300 credit executives of the Pacific Northwest will be in Victoria next Sunday, Monday and Tuesday, to attend the annual sessions of the retail credit associations of British Columbia, Alberta, Oregon, Montana, Idaho and Washington. The sessions will be held in the Empress Hotel.

At the luncheon meeting of the Victoria Credit Granters' Association yesterday in Spencer's dining-room, final reports of committee chairmen were presented. Those who spoke were O. M. Prentice, Walter Fletcher, Harry B. Dawson, G. A. A. Hebden, Lawrence Mallek, George E. MacDonald and T. W. Macpherson.

GROUP DISCUSSIONS

Mr. Prentice, chairman of the forthcoming conference, told the members that the seven group discussions arranged for Monday afternoon would be one of the highlights of the entire conference. Although the official conference will open on Sunday, business will not be transacted until Monday. The Sunday conference will be mainly taken up with discussions of the women's credit organizations.

Several important addresses on Monday morning and a dinner-dance in the evening were given as other features of the programme. Hon. G. S. Pearson, Minister of Mines and Labor, will speak at a luncheon on Monday.

Tuesday, the final day of the conference, will see credit addresses and election of officers in the morning and a luncheon meeting at which Dr. W. J. Hindley, of Seattle, will speak. A sightseeing trip will be conducted to Butchart's Gardens on Tuesday afternoon.

At the luncheon yesterday, Dal LeMarquand gave two violin solos, accompanied by Lawrence Mallek.

SENTENCE REDUCED IN BARRACK CASE

Lou S. Barrack, of Vancouver, was refused a new trial by the Court of Appeal yesterday. The court, after hearing counsel, reduced his sentence from ten years to five years. This was a majority decision of the court, in which Mr. Justice Martin, Mr. Justice M. A. Macdonald and Mr. Justice W. A. McQuarrie agreed, while Chief Justice Macdonald favored a reduction to two years.

The serving of this term will begin on the expiration of the one-year term he is now serving for keeping unlawful premises.

C. L. McAlpine, who appeared for the appellant, argued that the only evidence against the accused was that provided by two women occupants of the premises complained of. Mr. McAlpine argued the women were accomplices, and under the law their evidence could not be the basis of a conviction.

Dugald Donaghy, K.C., who appeared with E. A. Dickie for the Crown, combatted this argument, and contended that they were victims of the appellant.

AROUND the DIAL

TODAY

11 a.m.—The part played by Walter S. Mallory in Thomas Alva Edison's financial matters will be dramatized over the N.B.C.-blue network in the second of a series of six programmes devoted to the great inventor. KJR.

1 p.m.—From Seattle, the N.B.C.-blue chain will broadcast a description of the dedication of the opening of the new radio and recording studios of the Cornish School of Arts. Nellie Cornish, founder-director of the school; Mrs. C. D. Stimson, and Dr. Richard Fuller and Mrs. Eugenia Fuller will also speak. KJR.

5 p.m.—"Solvejg's Song" by Grieg; "Serenade du Passant" by Faure; "From the Land of the Sky Blue Water" by Cadman, and "Charmant Oiseau" by David will be offered by Lily Pons during her broadcast with Andre Kostelanetz' orchestra and chorus. KOL, KVI, KSL.

5:30 p.m.—Back from a successful radio engagement in Chicago, Charlie Marshall and his Mavericks will be heard in a programme of typical cowboy music. KJR.

6.45 p.m.—A senator who predicted at the age of ten that he would some day sit in Congress; a man who was willing to commit suicide to make a prophecy come true, and how France was convinced that potatoes were fit for food—these three subjects form the theme of the "Strange as It Seems" programme. KOL, KVI.

8 p.m.—Fred Allen and his company of comedians will be heard in another fast moving programme. KOMO.

9 p.m.—The Colonist news. CFCT.

9 30 p.m.—Eleven offenders will appear before N.B.C.-blue network microphones to alibi themselves for mistakes on the air during this "Dog House" programme. Cliff Engle, keeper of the "Dog House," will tell the performers the mistakes they made, while an orchestra will supply music. KJR.

CFCT, Victoria, B.C. (1,450 kcys)
7 30 a.m.—Wake Up and Sing
7 45 a.m.—Through the Looking Glass
8 00 a.m.—Timely Topics
8 30 a.m.—Chimes of the Times
8 45 a.m.—Let's Go Places with Eric Marshall
9 00 a.m.—Modernistic Modes in Music
9 15 a.m.—Down the Mississippi
9 30 a.m.—Hush Allan's Financial Flashes
9 40 a.m.—Melodic Memories
10 00 a.m.—Road to Happiness
10 15 a.m.—Al Bowlly Sings
10 30 a.m.—Art Farve at the Piano
11 00 a.m.—James Melton
11 15 a.m.—Scrapbook
11 30 a.m.—Unforgotten Melodies
12 15 p.m.—World Book Man "What Man Became Famous Because of a Depression"
12 20 p.m.—Southern Ballads
12 30 p.m.—World Flashes
12 45 p.m.—Ray Noble's Orchestra
1 00 p.m.—Daily Monitor
5 30 p.m.—Birthday Party
6 15 p.m.—Music Lovers' Corner
6 30 p.m.—Pentecostal Assembly
6 45 p.m.—Descriptive Sketches
7 00 p.m.—Sundown
7 15 p.m.—Eric Edwards, piano sketches
7 30 p.m.—Pipe Grass
8 00 p.m.—Artists' Corner
8 15 p.m.—Evening Musicale
8 30 p.m.—Classic Harmonies
9 00 p.m.—Colonist Radio Reporter.

CRCV, Vancouver, B.C. (1,100 kcys)
4 30 p.m.—Recorded Programme
5 00 p.m.—See C.R.C. Network

KNX, Hollywood (1,050 kcys)
6 30 p.m.—Drury Lane and orchestra
6 45 p.m.—Jimmie Allen's Adventures
7 00 p.m.—Elmer Goes to Hollywood
7 15 p.m.—House in the Sun, drama
7 30 p.m.—Newlyweds, comedy
7 45 p.m.—King Cowboy, songs
8 00 p.m.—Dance Rhythms
8 15 p.m.—Tudor Williams and orchestra
8 30 p.m.—Advertising
8 45 p.m.—Stage and Screen Echoes
9 00 p.m.—News Flashes
9 15 p.m.—Musical Programme
9 30 p.m.—The Crockett Family
10 30 p.m.—Haven of Rest
11 00 p.m.—Larry Lee's Orchestra
11 30 p.m.—Pontrelli's Orchestra
12 00 m.n.—KNX Trans-Pacific News.

C.R.C. NETWORK
5 00 p.m.—Anything Goes, Lorna Grayston, Edward Matheson, Colin Ashdown, orchestra director, Marjorie Payne, Halifax.
5 30 p.m.—News Reporter (B.C. Network)
5 30 p.m.—Alfred Wallenstein's Sinfonietta, New York (B.C., 5 45)
6 00 p.m.—This Is Paris, soloists, orchestra director, Andre Durieux, Lucien De Laval, Julas and Gaston, Montreal
6 30 p.m.—Mart Kenney and His Seven Western Gentlemen, Vancouver.
6 45 p.m.—Canadian Press News and Weather, Toronto
7 00 p.m.—Time Signal, Ottawa
7 00 p.m.—Lloyd Huntley and his orchestra, Montreal.
7 30 p.m.—Lullaby Lagoon, director, Samuel Hersenhoren, Toronto
8 00 p.m.—Club Thirteen, Jascha Galperina Orchestra, Dixie Trio, skit, soloists, Calgary.
8 30 p.m.—Woodwind Duo, Ronald Hudson, Hubert Anderson, Nestor Ivemey, Winnipeg.
6 45 p.m.—Woodhouse & Hawkins, comedy serial, A. F. McGregor and F. Deaville, Calgary.
9 00 p.m.—Maids and Middies, vocal harmony, director, Elizabeth Morrison, Saskatoon.
9 30 p.m.—Nightwind, Cyril Hampshire, organist: Kenneth Allan, baritone, Regina.
10 00 p.m.—News Reporter (B.C. Network)
10 15 p.m.—Stan Patton's Orchestra and The Coquettes, Vancouver (B.C. Network)

N.B.C.-KPO RED NETWORK
KHQ-KGW-KFI-KPO-KOMO
8 30 a.m.—Marry Madcaps, Cloutier's Orchestra
9 15 a.m.—Mitchell Ayres's Orchestra
10 00 a.m.—California Federation of Women's Clubs
11 00 a.m.—Forever Young, sketch.
11 15 a.m.—Ma Perkins, dramatic
11 30 a.m.—Vic and Sade, household comedy
11 45 a.m.—The O'Neills, dramatic.
12 00 noon—Betty and Bob, dramatic
12 15 p.m.—Hazel Warner, contralto, Chas. Ruhyan, organist, Colonel Rod, M.C.
12 30 p.m.—Nuts and Bolts, comedy team
12 45 p.m.—Grandpa Burton, children's stories
1 00 p.m.—Top Hatters, dance orchestra
1 45 p.m.—Don Pedro's Orchestra
2 00 p.m.—Woman's Magazine of the Air
3 00 p.m.—Easy Aces, comedy
3 30 p.m.—Arty Hall's Southern Rubes.
3 45 p.m.—Langendorf Pictorial, Rush Hughes.
4 00 p.m.—One Man's Family, by Carlton Morse
5 00 p.m.—Army Band Concert.
5 30 p.m.—Mavericks
6 00 p.m.—Your Hit Parade, Al Goodman's Orchestra
7 00 p.m.—Amos 'n' Andy
7 15 p.m.—Lum and Abner, comedy
7 30 p.m.—Winning the West, Sam Dickson, drama
8 00 p.m.—Town Hall Tonight, Fred Allen, Portland Hoffa, Peter Van Steeden's Orchestra
9 00 p.m.—Night Editor, Hal Burdick (KPO)
9 00 p.m.—Phil Levant's Orchestra
9 30 p.m.—Bobby Meeker's Orchestra
10 00 p.m.—News Flashes, Sam Hayes
10 15 p.m.—Carl Ravazza's Orchestra
10 30 p.m.—Henry Kina's Orchestra
11 00 p.m.—George Olsen's Orchestra
11 00 p.m.—Ran Wilde's Orchestra

N.B.C.-KGO BLUE NETWORK
KOO-KJR-KEX-KECA-KOA
8 00 a.m.—Financial Service
8 15 a.m.—Larry Cotton, tenor.
8 30 a.m.—Words and Music, Charles Sears, Larry Larsen, Ruth Lyon, Harvey Hays.
9 00 a.m.—Joan and the Escorts, songs
9 30 a.m.—Sharps and Flats, songs, piano
11 00 a.m.—Edison Drama
11 30 a.m.—Western Farm and Home Hour, talks, Josef Hornik's Orchestra.
12 30 p.m.—How to Be Charming, beauty talk.
12 45 p.m.—Marguerite Padula, songs
1 00 p.m.—Cornish School
1 45 p.m.—Sandy Williams' Orchestra
2 00 p.m.—Animal News Club, Lou Rosers
2 15 p.m.—Mary Small, songs
2 25 p.m.—Musical Moments
2 35 p.m.—Dorothy Page, contralto
2 45 p.m.—Three Scamps, vocal trio.
3 00 p.m.—Harl Smith's Orchestra.
3 15 p.m.—Olympic Prospects, 1936
3 30 p.m.—Yoichi Hiroaka, Japanese xylophonist.
3 45 p.m.—Dinner Concert.
4 00 p.m.—Organ Concert.
4 30 p.m.—Crosson's from Log o' the Day, Lawrence L. Cross, Southern Harmony Four, male quartette.
5 00 p.m.—N.B.C. Concert Orchestra.
6 00 p.m.—To be announced
6 30 p.m.—Agriculture Today, Jennings Pierce
6 45 p.m.—Air Adventures of Jimmy Allen, drama (KGO)
6 45 p.m.—Ricardo and his violin
7 00 p.m.—Californians on Parade, narrative, Beaux Arts Trio, instrumental (KGO)
7 00 p.m.—Phil Levant's Orchestra
7 15 p.m.—Talk by John B. Kennedy
7 30 p.m.—Dick Mansfield's Orchestra
8 00 p.m.—Shandor violinist
8 08 p.m.—Joe Rines' Orchestra
8 15 p.m.—Frank Walanshe, sketch
8 30 p.m.—Enrico Romanelli's Orchestra Toronto
9 00 p.m.—Joe of Hornik's Orchestra
9 30 p.m.—The Dog House, Jack Meakin's Orchestra
10 00 p.m.—Tom Brown's Orchestra
10 30 p.m.—Jimmie Grier's Orchestra
11 00 p.m.—Songs by Candlelight, Tommy Harris, Paul Carson, organist.

C.B.S. DON LEE NETWORK
KVI-KERC-KOIN-KSL-KOL
8 00 a.m.—Voice of Experience, human problems
8 15 a.m.—Musical Reveries, Stuart Churchill
8 30 a.m.—Story of Mary Marlin, dramatic
8 45 a.m.—Five Star Jones
9 15 a.m.—Frank Dailey's Orchestra (KOL)
9 45 a.m.—Between the Bookends, Ted Malone
10 00 a.m.—The Goldbergs, Gertrude Berg drama
10 30 a.m.—Afternoon Recess, director, Leith Stevens.
11 00 a.m.—Ann Leaf at the Organ
11 30 a.m.—National Student Federation
11 45 a.m.—Gloria DeLys, contralto
12 45 p.m.—Clyde Barrie, baritone
1 00 p.m.—Benay Venuta, songs
1 15 p.m.—The Eton Boys, male quartette
1 45 p.m.—Wilderness Road, drama
2 00 p.m.—The Chicagoans
2 15 p.m.—University of the Air
2 45 p.m.—University of California
3 00 p.m.—Feminine Fancies
3 30 p.m.—Paul Keast, baritone
4 00 p.m.—Cavalcade of America, drama
5 00 p.m.—Lily Pons, soprano, Andre Kostelanetz, orchestra and chorus
5 30 p.m.—To be announced
6 00 p.m.—Gang Busters, Phillips Lord drama
6 30 p.m.—March of Time, dramatized news
6 45 p.m.—Strange as It Seems
7 00 p.m.—Clyde Lucas' Orchestra
7 15 p.m.—Renfrew of the Mounted drama
7 30 p.m.—Sterling Young's Orchestra
8 00 p.m.—Merle Carlson's Orchestra
8 30 p.m.—Burns and Allen, comedians
9 00 p.m.—Mole Chorus Parade
10 00 p.m.—Dick Jergen's Orchestra
10 30 p.m.—Eddie Oliver's Orchestra
11 00 p.m.—Dick Jergen's Orchestra
11 30 p.m.—Emil Raffa's Orchestra
11 45 p.m.—Ellis Kimball's Orchestra

SHORT WAVE

All Pacific Standard Time

LONDON
3 00 p.m.—"Hunt the Tiger." A social comedy by Henry A. Hering. GSD, 25.5 m., 11.75 meg. GSC, 31.3 m., 9.58 meg. or GSA, 49.5 m., 6.05 meg.
6 20 p.m.—A Recital of Hebridean Songs and Scots Airs on the Pianoforte by James MacPhee (tenor) and Gerald Shaw (pianoforte). GSD, 25.5 m., 11.75 meg. GSC, 31.3 m., 9.58 meg.

MOSCOW
1 00 p.m.—Russian History as Told in Literature. "All Power to the Soviets." October, 1917. RNE, 50 m., 6 meg.

ROME
3 00 p.m.—News Bulletins in English. Broadcast of a symphonic concert. Talk by Prof. A. De Masi on Present Events. Songs in dialect. 2RO, 31.1 m., 9.63 meg.

MADRID
4 00 p.m.—Special programme for English listeners. EAQ, 30.5 m., 9.87 meg.

PARIS
3 00 p.m.—News in English. TPA4, 25.6 m., 11.72 meg.

At the Theatres

LIVELY PICTURE NOW AT CAPITOL

"The Moon's Our Home," With Margaret Sullavan, Is Currently Featured

"The Moon's Our Home," Walter Wanger's latest production for Paramount, opens today at the Capitol Theatre with that capable screen actress, Margaret Sullavan, in the star role.

Directed by William A. Seiter from a Faith Baldwin story, "The Moon's Our Home," deals with two international celebrities who have learned to hate each other merely on the strength of their reputations.

As a fiery-tempered, pampered, though beautiful screen star, Miss Sullavan refers to a noted world explorer-author over whom millions of women have gone mad, as the "kind of person who would be lost without his hot water bottle." Henry Fonda, as the globe trotter, refers to the screen star as a "phoney blonde with a face that resembles French pastry."

They eventually meet under assumed names and, without knowing each other's real identity, fall in love. They are married, but almost immediately, their temperaments clash. The bride leaves the bridegroom flat. Relenting, they make a frantic search for each other and the amusing situations which arise from the search, and the manner in which the scrappy pair become reconciled, make "The Moon's Our Home" lively screen entertainment.

EMPIRE THEATRE Lee Jaxon and his cast of talented actors are now appearing on the stage of the Empire Theatre in "Eliminating Jane," a clever comedy drama which makes a big hit with the audiences. Mr. Jaxon is well known in this city, having played at the Empire Theatre a few years ago. Also on the same bill is Will Hay, the English star, who is appearing in the film production, "Boys Will Be Boys."

COLUMBIA THEATRE "Three Kids and a Queen," May Robson's latest starring production, will be shown at the Columbia Theatre for the last times today. Also on the same bill is "Money Means Nothing," a clever satire starring Wallace Ford.

DOMINION THEATRE Snatched from the shadow of the noose, he was sent to an island hell to suffer an agony worse than death! Telling the true story of the most tragic figure in American history, 20th Century's "The Prisoner of Shark Island" is now at the Dominion Theatre, starring Warner Baxter with Gloria Stuart and a supporting cast of over one thousand. Dipping into the hectic days following the close of the Civil War, the picture depicts the assassination of Lincoln and the flight of his assassin to the country home of Baxter, a doctor.

PLAZA THEATRE "It's certainly a mighty hole in the ground," was the comment of Brian Donlevy, handsome Irish actor, upon viewing the Grand Canyon from a plane en route to Hollywood to work in Samuel Goldwyn's "Barbary Coast," now showing at the Plaza Theatre.

AMUSEMENTS

On the Stage
Empire — Lee Jaxon Players present "Eliminating Jane."

On the Screen
Capitol — "The Moon's Our Home," starring Margaret Sullavan
Columbia — May Robson in "Three Kids and Queen"
Dominion—"The Prisoner of Shark Island," starring Warner Baxter.
Plaza — Edward G. Robinson in "Barbary Coast."

QUAINT BALLET WILL BE STAGED HERE SOON

The quaint tale of Leo Delibes' opera ballet, "Coppelia," to be presented by the Victoria Civic Opera Association, with Dorothy Wilson as ballet-mistress, at the Royal Victoria Theatre on May 22 and 23, is told by symphonic music, mime and dance.

In the first act, Swanilda, the village belle, is seen trying by her dancing to attract the attention of the mysterious stranger, a young girl, who sits all day in the window of the toy shop of old "Coppelius," the toymaker. Franz, Swanilda's fiance, has been seen watching the fair damsel, and his lady love is jealous.

She and Franz are among the villagers to receive the wedding dower of the Seigneur. Now, she is not sure of his love. Franz, angry with his doubting sweetheart, also decides to make the further acquaintance of the lay in the window when the old toymaker sees him. The curtain on Act I falls on the startled Franz running away from the furious Coppelius.

DAVID SPENCER LIMITED

For the Half Day . . . Today

Inimitably Smart!

THESE NEW SUMMER
FUR FELTS

Faultlessly tailored, clever manipulated crowns, flattering brims—give chic and elegance to street and sports costumes. They have an expensive look, but you will find their price agreeably modest. Pastel shades, grey, beige and white. One price **$4.95**

LINEN AND CREPE HATS

Light and pliable, with smart stitched brims of various widths—these hats are all becoming and correct styles. Shelter your head in the warmer sunny days in one of these flattering hats. Head sizes 21½ to 23. Only **$1.95** and **$2.95**
—Millinery, 1st Floor

This Morning's Special!

IMPORTED KNITTED SUITS Regular $12.50 $15.00 and $19.50 . . . **$5**

Some of the Well-Known Makes Included
A Group of Knitted Suits
ODD SIZES—ODD COLORS—ODD DESIGNS

Well styled, many high fashion ideas and really smart for golf or street wear and ideal for the Summer cottage on cool evenings.
—Mantle Dept., 1st Floor

White Garter Belts, $1.00

A very dainty Garter Belt of white satin and elastic—in a good fitting, side-hook style. Medium length, with four narrow hose supporters.

White Satin Garter Belts, 85c

The same model, only made in a very narrow style.
—Corsets, 1st Floor

Artist Smocks
Attractive for the Office or Home
$1.95

Good quality broadcloth smocks, styled for youth with tricky little "chin" bows, big wooden buttons, with colored ties and other new-looking features. Choice of green, blue, brown, rose, yellow and sand shades, as well as floral effects. Sizes 14 to 20.

NEW PEASANT AND COVERALL APRONS

There are all kinds of new styles, from the wide-skirted peasant aprons to the "jiffy" coverall. Shown in good prints and colorings at **59c, 69c** and **75c**
Whitewear, 1st Floor

THIS MORNING'S SPECIAL!

300 Yards of Fully-Bleached Sheeting

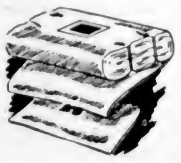

Per Yard **59c**

We were fortunate to get a "repeat" order on this special—and pass the bargain on to you, again.

Medium weight sheeting, fully bleached, nice even weave that both wears and launders well.

80 Inches Wide.

Other Staples Bargains

Novelty Waffle Weave Cotton Bedspreads in neat colored checks on cream grounds—
70 x 100 inches **$1.29** 80 x 100 inches **$1.49**

Grey Part Wool Blankets, for camp use; 56 x 76 inches. A pair **$3.50**

Pillow Cases, with colored hemstitched edges. Most colors represented. Pair **79c**
—Staples, Main Floor

Girls' Summer Dresses, 79c

Smart Print Frocks in becoming styles, with puff sleeves, inverted pleats in skirt, and all-round belt. Shown in a good choice of Spring shades. Sizes 8 to 14 years.

Girls' Voile Blouses

Dainty Figured Voile Blouses in delightful shades of peach, green, blue and pink. Puff-sleeve styles. Sizes 10 to 14 years. Each **$1.00**
—Children's Wear, 1st Floor

Girls' Rayon Silk Slips

Dainty Lace Trimmed Slips in good quality rayon silk. Choice of white, peach and pink. Sizes 8 to 14 years. Each **69c**
—Children's Wear, 1st Floor

Mill Ends of Ruffled Marquisette
Regular, a Yard, 39c, for **29c**

Ends of a fine quality Ruffled Spot Marquisette—pastel grounds of rose and blue and green; also colored spots on white grounds.
—Drapery, 2nd Floor

Special Half-Day Values in the China Dept.

Jugs, half-pint size; windmill and floral designs. Smooth and well-finished jugs. Each **9c**

Custards and Bakers, ovenproof ware, dark green, white trimmed. Special at each **5c**

Glasses, of a strong crystal and of neat appearance. Suitable for Summer camp. Each **5c**

Cream Jugs, individual, brown or green. Each **5c**

Cream and Sugar Sets, for tray service. Special, a pair **15c**

Biscuit Jars, with a neat green stripe decoration. Each **39c**
—Chinaware, Arcade Bldg., Lower Main Floor